WE ARE PROMPT
If you want an Express, Truck or Dray, phone us.
PACIFIC TRANSFER CO.
737 Cormorant. Phones 248 and 249.
BAGGAGE STORED

Victoria Daily Times

Wellington Coal
Hall & Walker
1232 Government St. Phone 83

VOL. 43. VICTORIA, B. C., SATURDAY, JULY 26, 1913 NO. 22

HAWKINS, TORONTO RIFLEMAN, IS WINNER OF THE KING'S PRIZE TO-DAY AT BISLEY; HAWLEY OF WINNIPEG, WINS ASSOCIATION

Canadian Required Bullseye for His Last Shot to Beat Fenby for the Trophy; Deafening Cheers Given Victor; Ommundsen Made One Miss in Last Range and Finished in Fourth Place

Bisley, Eng., July 26.—Private Hawkins, of the 48th Highlanders, Toronto, won to-day the King's prize rifle shoot, carrying with it the National Rifle Association's gold medal and gold badge and $1,250 in cash. His aggregate score for the three series was 330 out of a possible score of 335, thus repeating the triumph of Pt. Clifford, of Toronto, who carried off the King's prize for the Canadians in 1911. The finish of the last range of the final stage was very exciting, being a keen contest between Color-Sergt. Fenby, 5th Royal, Warwick, who finished second with 329 and the winner. Fenby finished his shooting some minutes before Hawkins with an aggregate of 329. Hawkins made a magpie on his fourteenth shot and required a bull on his final shot to win, which he obtained amid the deafening cheers of the Canadian team. Sergt. Ommundsen who had been making the pace throughout the match finished fourth with only 324, making a miss half way through the last range and following this with a string of inners. Sergt. Ommundsen was leading with an aggregate of 266 at the end of the 900 yard range.

The complete scores of the seven Canadians who shot in the final stage of the King's prize are as follows:

	1st Stage 7 Shots			2nd Stage 10 Shots		3rd Stage 15 Shots		Tls.
	200	500	600	300	600	900	1000	
Hawkins	32	35	33	48	46	68	68	330
Lee	32	34	33	48	44	66	50	307
Denholm	33	33	33	47	44	62	63	315
Steele	33	32	33	46	46	64	51	305
Mortimer	33	31	33	46	46	68	59	316
Guthaus	31	33	31	47	46	60	52	300
Laman	32	32	31	47	46	65	57	310

Pte. Fulton, of the Queen's Westminsters last year's King's prize winner, was only able to obtain seventh place with an aggregate of 321, as compared with his aggregate of 335 of last year. Pte. W. Hawkins, of Toronto, was originally on the team waiting list, and this is his first visit to Bisley. His score of 330 is not a remarkably high one, being 5 lower than Pte. Fulton's last year. Pte. Clifford, of Toronto, won with 319 in 1911. There has been no score in the previous ten years to 1910 higher than that made by Pte. Hawkins to-day. By a coincidence Hawkins was squaded with Australians, and on the next target was a competitor from Indian.

The following are the other leading scores in the King's prize: Sergt. Allen, Royal Scots, 325; Sergt. Ommundsen, Royal Scots, 324; Pte. Car, Civil Service, 324; Lieut. Blacklow, Australia, 323; Pte. Fulton, Queen's Westminster's 321; Sergt. McHaffie, Scottish Borderers, 321; Sergt. Clumart, 2nd London Rifles, 321; Halliday, Australia, 321.

At the 900 yards' range Pte. Hawkins' score read, 5, 5, 5, 5, 5, 3, 5, 4, 5, 5, 5, 5, 3, 4, 4, and at the last range he scored 5, 5, 3, 5, 5, 5, 5, 5, 4, 5, 4, 4, 5, 3, 5.

It has just been announced that even if Fenby had secured top score he would not have taken the King's prize as he was shooting as a retired volunteer, and is not on the active list.

The scene on the range was highly diverting. Blessed with fine weather in the afternoon a large company assembled on the ranges and during the early part of the last stage the main body of the crowd gathered around Sergt. Ommundsen. His two magpies in the early portion of the score caused his supporters to look doubtful, especially as the news came along that lower down the range a Canadian had settled down to plaster the target with bulls. The crowd quickly shifted its position and assembled around Private Hawkins. The excitement was intense when he wanted a bull on the last shot to make himself secure, and a great hurrah arose directly the indicator appeared in the bottom right hand corner.

Directly he had got the shot Hawkins pulled out his pipe. He was heartily congratulated by Lord Cheylesmore, General Sir Douglas Haig, commanding officer at Aldershot, and Earl Waldegrave. The famous chair was at hand with Pte. Hawkins in the seat of honor, and with a sprig of maple wound round his rifle he was borne by his fellow-Canadians. The march to the council offices was begun. The band of the Royal Sussex Regiment played "See the Conquering Hero Comes," and subsequently continued their march to the Canadian hut with Colonel Duff-Stuart, Major R. B. Simmonds, adjutant of Halifax, and Major R. J. Bird-Whistle, secretary D.C.R.A., Ottawa, at the head of the procession. Prizes were subsequently distributed in the umbrella tent by the Duchess of Wellington.

The grand aggregate awarded to the competitor whose scores in the King's prize, first stage, St. George's vase, first stage, Alexandra, Daily Graphic, Graphic and Daily Telegraph make up the highest aggregate, was won by Sergt. McHaffie, Scottish Borderers, after a tie with Warrant Officers Cosgrove, R. N., and Watson, of Harborne Club. Sergt. R. S. Harvey, Transvaal, won it last year.

The second stage of the St. George's challenge vase, fifteen shots at 900 yards, was shot off this morning before the final stage of the King's prize opened, when the three Canadians left in, Pte. Denholm, of Winnipeg, made 69, Staff Sergt. Freeborn, of Hamilton, 68 and Sergt. Carr, of Victoria, 66. The St. George's vase was won by Pte. Fulton, of the Queen's Westminster's, London, with an aggregate for the two stages of 119, being one point more than Corp Mann, of the Honorable Artillery Company, who won it last year with an aggregate of 118. Of the three Canadians, Staff Sergt. Freeborn, 23rd; Pte. Denholm, 25th, and Sergt. Carr, 29th, each win $25, and the R. N. A. badge. Their aggregates were: Freeborn, 115; Denholm, 115; Carr, 114.

Canadians shooting in the second stage of the King's prize, but who did not enter the final stage, won prizes as follows: Capt. Crowe, 111th; Sergt. Taylor, 125th, and Sergt. Bullock, 168th, all win $15. Staff Sergt. Hawley, 219th, and Lieut. Sterns, 283rd, win $10.

Sergt. Crick, 4th Lincoln, won the L. S. A. service rifle competition. Sergt. Tyrell, 16th London Rifles, won the B. S. A. service rifle competition.

The Association cup, ten shots at 1,100 yards, which carries only one prize, and has the alternative of the cup or $100, was won by Staff Sergt. F. C. Hawley, of the 9th Regiment, Winnipeg, after a tie shoot off. Corp. Mortimer won it for the Canadians last year.

TORONTO SENDS HAWKINS ITS CONGRATULATIONS

Toronto, July 26.—"Well done, city of Toronto extends heartiest congratulations. Canada is proud of you. (Signed) Church, acting mayor."

The foregoing cablegram was dispatched to Bisley by Acting Mayor Church, when he learned that Private Hawkins, of the 48th, had won the King's prize. The victorious member of the Canadian team will be tendered a reception when he arrives in Toronto.

WOMAN WARNED GIRLS OF BINGHAMTON FIRE

Binghamton, N. Y., July 26.—A new trend may be given the inquiry into the cause of the fatal fire in the factory of the Binghamton Clothing Company by the evidence offered by Mrs. William Whitney, one of the employees, who declares she called attention to the unusual heat in the building at one time, and smelled smoke at 2 o'clock, and called the attention of the girls to it. The flames were discovered at 2.30 p. m. This would sustain the theory that the fire started in a large quantity of rags stored in the basement.

The search for bodies has ended, the last being found outside the ruins beneath a fallen wall, crushed and burned so as to be unrecognizable.

The insurance companies have agreed to pay life policies without demanding identification of fire victims.

LABOR AFFAIRS BRING VISITOR TO CANADA

London, July 26.—Daniels Macaulay Stevenson, Lord Provost of Glasgow and Lord Lieutenant of the city of Glasgow, sailed on the Scandinavian to-day for an eight or nine weeks' stay in the Dominion. Before returning, Mr. Stevenson intends to make exhaustive enquiries into the actual state of the labor market and labor conditions generally. Chief Immigration Officer J. Obed. Smith will visit the principal immigration centres.

Dr. Roy, Canadian commissioner at Paris, J. W. Borden and Dr. McBain are on board the Empress of Britain. Sir George Gibbons is on board the Carmania and Major Birdwhistle is on the Virginian. The Canadian bowlers, who are back again in London, sail on Wednesday, with the exception of a few who go sightseeing on the continent.

SUFFRAGETTES IN MARCH ON LONDON

Service in St. Paul's and Demonstration in Hyde Park To-day

WOMEN ARRIVE FROM THROUGHOUT KINGDOM

Detachments From Lands End and From John-O-Groats Are Present

MANY SPEECHES MADE DURING THE JOURNEY

London, July 26.—Many thousand non-militant suffragettes paraded London this morning as a preliminary to a great service in St. Paul's cathedral and a subsequent demonstration in Hyde park. The London women turned out to greet at the cathedral the marching columns which arrived from all parts of the kingdom yesterday. These marching columns, in emulation of their American sisters, whose march to Washington to influence legislation for the suffrage cause attracted so much attention, converged on the capital along the five great roads leading to London, which end at the Mansion House, the centre of the British world.

Every constituency in the country sent representatives to join the various columns during their progress and the small detachments of suffragettes who originally started from Land's End and John-o-Groat's — the two uttermost limits of the island—were augmented on the way until they formed great columns.

The women started June 12. They were cordially received in all parts of the country, clergymen, university men and business men speaking at their meetings along the route. At Bedford the trades unionists gave proof of their loyalty by escorting a speaker who was addressing a hostile audience.

No untoward incidents marred the march and when the women reached London they made a triumphal entry. A cyclist corps of newspaper girls accompanied the marchers, selling the official journal of the constitutional suffragettes.

TRADING WITH SIBERIA IS NOW AT STANDSTILL

Bishop Rowe to Operate Coal Mine at Cape Lisburne for Native Population.

Nome, July 26.—Trading with Siberia is at a complete standstill, caused by the alleged shooting of a native policeman by members of the crew of the Seawolf. It is now necessary for schooners to clear at Petrapavolsk. Merchants are slow in giving credit, fearing seizure by the Russian government cutters, whom it is believed hereafter will adopt extreme measures to stamp out liquor. The schooner Wasp, Captain Charles Matson, is a month overdue. It is believed it and five other schooners are tied up in the Snake river.

Bishop Rowe leaves for the north in a few days on the cutter Bear. He says he will operate a coal mine at Cape Lisburne for the native population. Such action is imperative, he says, all other supply being exhausted. Bishop Rowe refuses to recognize conservation and invites government interference to bring the matter to a head.

MISTOOK WARNING FOR FRIEND'S SALUTATION

Railway Firemen Knocked Down by Engine in Yards at Everett is Not Killed.

Everett, Wash., July 26.—Engineer Dunn, of the C. M. & P. S. railroad, always tooted his whistle at Fireman Ayres as the former's train passed through the local yards, and in response to the salutation Ayres generally waved his hand without looking up.

Dunn sounded the whistle yesterday morning, but Ayres paid no attention as he walked along one of the tracks, believing his friend Dunn to be running on another pair of rails. But Dunn was travelling the same roadbed and in the same direction as his friend.

Ayres was knocked down, his clothing torn and his shoulder bruised. He was hurried to a doctor's office for repairs, but refused to go to the hospital.

TROOPS AT CALUMET.

Calumet, Mich., July 26.—Reinforcements of state troops began arriving in Calumet to-day at daybreak. Companies from Big Rapids, Grand Haven and Muskegon, comprising the first battalion of the Second Regiment, reached the copper country early and special trains carried troops from the lower peninsula, followed at intervals of a few hours.

HAZEN'S PLANS UPSET OFFICIAL WELCOME

QUADRA TAKES EARLY MORNING VOYAGE

SERIES OF MISTAKES OCCURRED YESTERDAY

Captain Waited on New Zealand for Deputation That Did Not Come

Owing to the changes in the programme made by the Hon. J. D. Hazen after he arrived in Victoria the official welcome to H. M. S. New Zealand never happened. Reeve Saunders, of Esquimalt and two or three of the councillors were the only official party to go aboard and present an address. They succeeded in their object only by disregarding the joint plans made with the minister of marine and Premier.

The true story of the reception as it actually happened is a series of unfortunate mistakes, which, it is to be hoped, the officers of H. M. S. New Zealand will not think typical of Canada. Originally Sir Richard McBride, Mayor Morley and Randolph Stuart drew up a programme of reception somewhat on this fashion—the official party consisting of Mr. Hazen, Sir Richard, the Mayor and the reeve of Esquimalt would sail out and board the New Zealand before she moored and present all the addresses at once. This was cabled to Captain Halsey, who wired back his acceptance of the plan.

Then Mr. Hazen came. When he found that the programme had been arranged in this way, he immediately vetoed the whole scheme. He pointed out that before any of these little ceremonies could be gone through it was formally correct for Captain Halsey to come ashore and pay his respects to His Majesty's representative, the Lieut.-Governor, and for this call to be repaid and a salute fired before any one else should go aboard. Accordingly the former programme was dropped, but evidently Mr. Hazen took inadequate steps to carry out his scheme, for Captain Halsey sailed his dreadnought into Esquimalt harbor and dropped anchor, ignorant of the alteration. Accordingly he waited on deck from 10.30 until 12.30, when he received a telephone message from Commander Hose asking for an appointment for the Esquimalt deputation. Captain Halsey said he would receive them at 2 o'clock. Then he continued pacing the quarterdeck, spyglass under arm, eagerly scanning the waterscape for a glimpse of the representatives of the Dominion and provincial governments, whom he was told to expect by Sir Richard's cable.

At 2 o'clock Reeve Saunders came with his group of councillors of Esquimalt, and the only illuminated address arranged for the New Zealand by any official body was presented. Afterwards Captain Halsey made a few informal inquiries of the reeve as to where were the minister of marine and the Premier and the mayor of Victoria. Mr. Saunders explained the situation to him as best he could, and Captain Halsey promptly got out his pinnace and came ashore, going directly to the Lieutenant-Governor's residence, and afterwards to the Premier's office. This was about 3 o'clock, and the New Zealand had been in the harbor about four and a half hours.

The Lieutenant-Governor repaid his call yesterday afternoon about 4 o'clock.

HON. J. D. HAZEN

Minister of Marine, who fails to carry out plans he makes for reception of the cruiser New Zealand.

POPULATION OF NOME SEES STEFANSSON OFF

No Further News of Expedition Probable Till Revenue Cutter Arrives in September.

Nome, July 26.—The whole population of Nome went to the beach last Thursday night to say goodbye to Vilhjlamar Stefansson, who embarked on the steamer Corwin for Port Clarence, where he will take command of the Canadian polar expedition fleet, composed of the whaler Karluk, the power schooner Mary E. Sachs and the power boat Alaska.

It is expected that upon his arrival at Port Clarence the vessels will be ready to sail for the Arctic. After leaving Port Clarence the ships will be beyond the reach of wireless, cable or any other means of communication. The revenue cutter Bear, on arrival at Nome from the Arctic in September, is expected to bring news of the arrival of the explorers at Point Barrow and their departure for the east.

After that the next news from the expedition will be carried from Herschel Island, at the mouth of the Mackenzie river to Dawson, overland by the Canadian mounted police.

DISCUSS PEACE ON MONDAY.

Bucharest, July 26.—The peace delegates of Servia, Greece and Montenegro left Belgrade this morning. They will arrive here Monday, when they will be joined by Premier Venezilos of Greece and the Bulgarian plenipotentiaries. It is hoped in official circles that terms of peace will be arranged as soon as the armistice now being discussed at Nish is concluded.

PRINCE GEORGE AND GEORGE PRINCE TOO

H. M. S. New Zealand Has Best Concertina Player Ronald Kenvyn Ever Heard

(By Ronald Kenvyn.)

When you come to think of it, two princes aboard one ship come rather heavy for democratic British Columbia, but there are two princes aboard the New Zealand. Two of them, count 'em. True, one is of royal blood and the other is not, but still there are a brace of princes on the fighting ship now in Esquimalt harbor. And speaking personally I have a preference for one of those princes, but he is not of royal blood, but he has a talent for playing the concertina. Prince George of Battenberg has figured in all the receptions on the 40,000 miles trip, but George Prince, first-class petty officer, by trade a plumber and painter, has not received any publicity, and I am out to do him justice. Prince George of Battenberg knows me not, but George Prince I have shaken by the hand and I can guarantee that he is the best artist on the English concertina that I have yet heard.

He shot into the limelight last night with considerable eclat and espiegierie as the Norwegians have it, and we first found him out at Esquimalt where a rousing smoking concert was in progress. H. M. S. Shearwater and Algerine, and the Rainbow, late Canadian navy, put on an entertainment for the New Zealand men, and it was an open air show on the navy grounds. I was a mere civilian, but I was given a good seat between two bluejackets who weighed two hundred pounds, and I listened to the best programme of many years. There was a piano and there was George Prince, and George had his concertina. He had a clay pipe in his teeth and the reek of the strong rum-soaked navy baccy drifted down wind, but his playing was nothing short of marvellous. Any song in any key was meat for George Prince. A singer with a faint notion of harmony would pipe a lay and drift into various keys. The pianist would give up, but Prince and his concertina nursed the vocalist through to the uproarous end.

DIPLOMACY OF JAPAN QUESTIONED BY PRESS

Urge Friendliness With Mexico Would Further Nation's Cause in Land Legislation.

Tokio, July 26.—Some of the leading newspapers to-day accuse the Japanese cabinet of lack of diplomatic adriotness in the negotiations connected with the California alien ownership legislation. They urge that advantage should be taken of Mexico's friendliness in order to further Japan's cause. At the same time they question the sincerity of the United States.

M. Hashimoto, vice-minister of commerce made the following statement in connection with Japanese participating in the San Francisco world's fair:

"The authorities understand that it is reasonable for Japanese merchants to refuse to exhibit at the Panama-Pacific exposition, owing to their natural resentment against the land bill, but such participation would ease the situation, and the Japanese government hopes that Japan will send as many exhibits as possible."

HEADS NOVEL COURSE FOR SOOKE HARBOR

Quadra, Hon. Hazen Aboard, Spoken Off Cadboro Bay; Conservative Picnic at Ganges

Grave fears are entertained by shipping men as to the safety of the D. G. S. Quadra, which started out this morning from the Grand Trunk Pacific wharf with the Hon. J. D. Hazen aboard. The Quadra's first mission was to pay the delayed compliments of the minister of marine and fisheries, representing this Canada of ours, to Captain Halsey, of H. M. S. New Zealand. This part of the mission was performed satisfactorily, it is understood. The Quadra found her way through the dangerous entrance of Esquimalt harbor and put the minister aboard the dreadnought, where the pretty little speech of welcome prepared for yesterday was formally delivered to the captain. The proceedings were hustled through with great haste and as soon as Captain Halsey had thanked him the minister climbed back into the Quadra.

No doubt his hurry was occasioned by the importance of the mission which it was stated at his department's local office the minister had announced his intention of carrying out. It is 25 years since Mr. Hazen was on this coast, and he has not been here at all since accepting his position in the cabinet. Hence, Mr. Hazen explained it was of the greatest importance that he should visit the various works which his department is carrying on at Sooke. He wished to visit the traps there, he informed his friends, and he was very desirous of looking over the whiffenspit across the mouth of Sooke harbor.

The reason for the anxiety of the shipping men about town is that shortly after 11 o'clock the Quadra was spoken by wireless off Cadboro Bay. Whether a new passage to Sooke has been discovered around the north of the Saanich peninsula, or whether some unforseen and awful plague has wiped the crew out of existence suddenly is not known. It has been suggested that the captain may have fallen overboard and Mr. Hazen taken the wheel. Mr. Hazen not having been west in 25 years might have thought that Sooke Harbor was up the Gulf of Georgia.

By a singular coincidence to-day is the occasion of the picnic of the combined Vancouver Conservative Associations. This gathering is being held at Ganges and the Princess Patricia was all but two small to hold the vast throng that wished to attend. Somebody may have told Mr. Hazen that Ganges was on the way to Sooke Harbor and he may have thought that he could drop off for a minute and exchange greetings there. A Vancouver Conservative paper stated the other day that Mr. Hazen had accepted an invitation to address this picnic, but in view of his avowed intention of visiting the traps at Sooke it was not deemed possible here for him to keep the engagement, if he ever really made it!

STRIKE SITUATION AT NANAIMO UNCHANGED

Agreement Ends in September When Mines May Be Reopened by Companies

Nanaimo, July 26.—There is no change in the strike situation here. There is a feeling that the mines will be opened in September, but there are no particular grounds for the contention. The companies are doing nothing but keeping their mines in shape ready to work whenever the present situation is cleared up. U. M. W. of A. leaders still make their headquarters in Nanaimo.

The men themselves say, little, but there is a feeling that they are tired of the strike and would welcome a solution of the difficulty. Strike pay at the rate of $4 a week is still being paid the union men, and as the weather is fine the men are managing to get along some way. U. M. A. leaders are still exhorting the men to stand firm.

The company officials say nothing excepting that they will never recognize the union, which advised the miners to break a working agreement with the companies that did not expire until September. This agreement was between the Western Fuel Company and its employees, who constitute the great bulk of the men on strike.

The strike is one of the quietest on record, there being no disorder of any kind. Pickets go to the mines regularly every morning and as regularly the police are on hand to intercept any disorder. Their services are not required, however.

NORTHERN SOLDIERS MARCH SOUTHWARD

Pekin Resounds With Bugles as Garrison Regiments Entrain for Pukow

CONCENTRATE AN ARMY BEFORE END OF MONTH

Southerners Threw Away Priceless Opportunity in Failure to Seize Arsenal

WARSHIPS GATHER IN HARBOR OF SHANGHAI

London, July 26.—"Northern China and Manchuria have sent every available soldier southward," says a dispatch to the Daily Telegraph from its Peking correspondent. "From daybreak," the correspondent continues, "Peking has resounded with bugles as the garrison regiments marched out to entrain for Pukow. I counted twenty-five battalions of infanty, six batteries of modern quick-firing guns, four mountain batteries, two refiments of cavalry and other details, making 30,000 combatants.

"The transport and supply columns departed three days ago. I, therefore, estimate that the army will be concentrated with the other corps at Su Chow Fu before the end of the month.

"Yesterday two transports carrying 4,000 northern troops, conveyed by three cruisers left Taku. It is believed they will assault the Wu Sung forts and attempt their prompt recapture. It is now evident that every available force, including the press and money, is being used to crush the southerners.

"Foreign experts are of the opinion that the southerners threw away priceless opportunities in the last fortnight. Had they seized the arsenal promptly, they say, the power of the navy would have been neutralized and the result would already have been settled, but southern generals have been fritting away time and men.

"In Peking the campaign against the Kwo Ming Tang party is the fiercest. Many parliamentarians have been arrested and subsequently released, but the prosecutor-general announces that unless General Huang Sing, commander of the southern army, and Dr. Sun Yat Sen, one of the chief revolutionaries, are expelled from its membership, the party will be treated as a revolutionary society.

"It is rumored persistently here that Japan is partly mobilizing the Sixth Kumamamoto and another division. No confirmation is obtainable. Japan's attitude is quite correct, being simply that of a watchful solicitude for the great interests that are being endangered."

Shanghai, July 26—The British warships Hampshire, Monotaur and Monmouthshire, the French cruisers Duplex and Montcalm, the Dutch cruiser Holland and the Japanese cruiser Suma arrived here yesterday.

Marines were landed from a French vessel. A French priest at Aurora University was seriously wounded yesterday by a stray bullet from the rebel lines. Looting continues here.

Peace propositions are under discussion here between the two parties. Dr. Wu Ting Fang is the most prominent among the intermediaries, but it is doubted here whether he is authorized by Provisional President Yuan Shi Kai.

The principal Wu Sang fort to-day definitely declared for the government. The country people and the workmen at the arsenal are regaining confidence, and returning to their work.

Hankow, July 26.—Urgent appeals were received to-day from the foreigners resident in Kyling for a naval guard. There are over 2,000 of them there, mostly women and children. The authorities have not yet taken any action.

The northern forces, according to a dispatch from Kiu Kiang, started a general advance yesterday and the rebels retreated before them in confusion. A column of northern soldiers crossed the Yangtse Kiang and captured Oliphant Stand, from which position they began shelling the Pukow forts.

LOST IN MOUNTAINS.

Roslyn, Wash., July 26.—Deputy Sheriff George Gray, of Kittitas county, accompanied by O. T. Greene, chief forester for this district, left here yesterday noon to start a search for F. C. Patterson, who has been lost in the Cascades since last Friday.

FLIES OVER ALPS.

Basel, Switzerland, July 26.—Another flight across the Alps was made by the French aviator, Oscar Bider. He flew from Milan to this city, about 160 miles, in three hours and forty-five minutes.

Campbell's PRESCRIPTION STORE CO.

The Rexall Store

Rexall Toilet Preparations are first favorites wherever and whenever tried. Join the ranks of Rexall patrons to-day by trying two of the best.

REXALL SHAVING LOTION used after shaving soothes tender skins and imparts a delightful feeling of freshness. Patent top bottles in two sizes; 50c and .....35¢

REXALL TOOTH PASTE cleanses, beautifies and preserves the teeth. Collapsible tubes with ribbon opening.....25¢

CORNER FORT AND DOUGLAS

We are prompt, we are careful, and use only the best in our work.

PHONE 135

Don't Forget

Next Wednesday being the Grocers' Picnic to New Westminster we shall be closed all day. Order early.

Windsor Grocery Company

OPPOSITE POST OFFICE. GOVERNMENT ST.

$200 Below Market

We are offering for a few days a lot 50x126, close to Fort street carline, for

$1050

For further particulars apply

J. E. Smart & Company, Ltd.

405-6 Pemberton Building.

KEEP COOL

A GAS RANGE keeps the kitchen cool.
A cool kitchen means a cool house.
Hurry up and get your installed.
There's plenty of hot weather to come.

Phone 2479 for full information.

COOK BY GAS

Victoria Gas Company, Limited

Open Saturdays till 9 p.m. 652 Yates Street

High-Class Residential and Day Schools

LANGARA

A. B. Tait, Esq., M. A., Principal.
An exceptionally strong teaching staff.
Boys prepared for University Matriculation or for entering the Royal Military College.
Careful supervision of the pupils in their games, as well as in their studies.
Special attention paid to the development of character.

BRAEMAR

Miss Margaret Ross, Principal.
Buildings and staff unsurpassed in the Dominion.
Each mistress a specialist in her own department.
Regular training in gymnastics by a competent mistress.
Domestic science included in the regular curriculum.

School year begins Tuesday, September 16th. Application for admission should be made at once.

WESTERN RESIDENTIAL SCHOOLS, LTD.

REV. E. D. McLAREN, D. D., Superintendent.
1967 Pendrell Street, VANCOUVER, B. C.

Certain-Teed Roofing

Quality Certified. Durability Guaranteed.
Fully Guaranteed 3-ply, 15 Years. Prices quoted on application

Evans, Coleman & Evans, Ltd.

Phone 272 613 Pandora Ave.

ST. JAMES COFFEE IS DELICIOUS

Have You Tried It?

R. P. RITHET & CO., LTD.

WHARF STREET

Boarding houses, of the worth-advertising kind, always UTILIZE THE WANT ADS when table-vacancies occur.

POLICE WERE WARNED BUT TOOK NO ACTION

Actress Murdered at San Francisco by Former Pugilist Who Suicides

San Francisco, July 26.—Although the police had been notified three times that a murder was intended, Joseph Archer, a former prizefighter, walked into the room of Lillian Sadleernard, an actress, yesterday, shot her five times, reloaded the revolver and shot himself three times. Both were dead when a policeman forced his way into the room. The murdered woman was twenty-three years old. She was registered at the lodging house as Mrs. Green.

Archer's attention had become unwelcome to her, and recently he had been ejected from the hotel several times. Last night he called on Arthur Rice, a friend, told him that he intended to commit suicide and left him two letters, one addressed to his mother, Mrs. B. Archer, Pueblo, Colo., and the other to Rice.

Rice opened his own letter and read that Archer did not intend to die alone, that he meant to take with him his "second love." Well acquainted with Archer's affairs, Rice guessed that Mrs. Green was in danger, and took the letter to the policeman on the beat, giving him Mrs. Green's address.

The patrolman told him the address was off his beat, to communicate with the nearest police station. Rice did so and was referred to the detective bureau at police headquarters. No action was taken there and Rice again urged the patrolman on the beat to make an investigation. Nothing was done and the murder and suicide followed.

CADBORO BAY

A BEAUTIFUL ½ ACRE, close to the beach, with trees and lovely view. Only

$2,000

On terms.

A. S. BARTON

Real Estate and Financial Agent,
215 Central Building, Victoria, B. C. Phone 2901.

DOMINION TRUST COMPANY

MONEY MEANS POWER

Supplement your own earning power by the earning power of your savings.

Money deposited here earns 4% per annum and the interest is added quarterly.

We extend many other advantages to our depositors which you should know of.

For instance, we find investments at higher rates of interest for those whose savings have amounted to $100 or over.

Call in and allow us to explain.

Dominion Trust Company

"The Perpetual Trustee"

Paid-up Capital and Surplus..	$ 2,800,000
Trusteeships under administration, over..	6,000,000
Trustee for Bondholders, over..	25,000,000

909 Government Street
HUGH KENNEDY
Local Manager

ARMISTICE POSSIBLE AMONG THE CHINESE

Attacks on the Arsenal by the Southerners Repulsed by Government

Shanghai, July 26.—The revolutionary cause here appears to be waning. Despite the large number of reinforcements, the attacks on the arsenal by the southerners have failed completely, and Dr. Wu Ting Fang, former Chinese minister to the United States; General Wen Tsung Yao and other prominent rebels at a conference yesterday telegraphed President Yuan Shi Kai, proposing a basis for peace negotiations.

So Chow Fu, in the province of Kiang Su, is in possession of northerners. The military governor of the province of Hu Nan, one of the chief tea producing sections of the empire, has proclaimed the neutrality of his district, and the military governor of Che-Kiang province is suppressing firmly all propaganda against Yuan Shi Kai.

Despite the negotiations made for an armistice, fighting was resumed at 9 o'clock last night. The southerners, reinforced by 500 Cantonese and 1,000 Huanese, again attacked the arsenal, but were defeated with considerable losses. The forces at the mouth of the river have joined the loyalists.

The city presented an extraordinary appearance. Fires blazing on the outskirts of the native city. Thousands of homeless Chinese refugees are camping in the streets. The roof gardens of the hotels last night were crowded with foreigners watching the fighting. Searchlights from the British warships were trained on the customs house and the ammunition magazine.

It is reported that the rebels are falling back throughout the Yangtse valley and that the government is steadily gaining the upper hand.

Pekin, July 26.—The news received here from Shanghai in regard to the revolt, is considered satisfactory in government circles. The government is sending one brigade of the President's Guard to the scene of hostilities, leaving only one brigade in Pekin. This movement has been made, it is said, owing to the fact that the northern general, Chan, Nsuan who was reported to have gained a victory, entered Su Chow Fu without fighting, the rebels having evaded him. The bodyguard of the provisional president is regarded as trustworthy, while Chan Nsuan is said to have a mercenary reputation, of which the government in Pekin fears the southerners may take advantage.

Other troops are proceeding to the south on the Tien-Tsin Pukow railway to offset the dangers of Chang Hsuan transferring his allegiance to the southerners.

It is reported from Shanghai that about 100 troops made a sortie under the protection of gun fire from the arsenal and gunboats. They scattered many rebels who attempted to enter the French concessions, but were driven back by foreign volunteers and marines, evidently without the use of weapons. Afterwards the rebels escaped across country.

Admiral Tseng, in command of the fleet, which still remains loyal, demands that the rebel surrender the Wu Sing forts. He threatened otherwise to attack them with his ships.

The exodus from the Chinese city Thursday night was tremendous, owing to report from the southern general, Cheng Chi Mei, one of the these for whose life President Yuan Shi Kai has proclaimed a reward, intended to burn the city. The refugees, when unarmed, were admitted to the foreign concessions.

A report from Nanking does not mention the presence there of the northern troops, indicating that a previous report of their entry into that city was untrue.

The foreign consuls have protested to the southerners against the stoppage of the railway to Shanghai.

It is reported the Standard Oil Company's houseboat, which had $15,000 in cash on board, was commandeered by the rebels near Suchow.

There is a weakening in the southern forces by desertions from and dissensions in the ranks. The outbreak is causing dismay in the commercial world, and numerous telegrams from commercial bodies continue to urge President Yuan Shi Kai to suppress the rebellion and demonstrate that he has not lost his hold. Rebel leaders steadily are winning over half-hearted officials, who are awaiting the issue of events.

Parliament, meanwhile is quietly transacting only unimportant business. Opposition members are afraid to proclaim their sympathy with the rebels as they desire to retain their membership until the rebellion collapses.

W. H. THORNE APPOINTED TO VACANCY IN SENATE

Member of Hon. J. D. Hazen's Party Now in Victoria to Occupy Seat of Late Senator Ellis.

Ottawa, July 26.—W. H. Thorne, of St. John, N. B., has been appointed senator to fill the vacancy created by the death of Senator J. V. Ellis.

Mr. Thorne, who is visiting Victoria at present with Hon. J. D. Hazen, minister of marine and fisheries, was born at St. John, N. B., on September 12, 1844. He founded and is president of the W. H. Thorne & Co., Ltd., one of the largest wholesale and retail hardware houses in the maritime provinces. He has served as president of the Board of Trade, of which he is now a director. He is associated with a number of commercial enterprises in New Brunswick, is president of the St. John's Citizen League and has been president of the Liberal-Conservative Association of his native province. He founded and is president of the St. John Sun Printing Co.

Baby Cars, all kinds, at 758 Fort St.

CALLS WASHINGTON A SKILFUL SOLDIER

A German Military Critic Says He Was No Genius, Though a Great Leader

Berlin, July 26.—An interesting discussion of the military talents of George Washington is going on in the army circles of Germany. The North German Gazette, the official organ of the Kaiser's government, reproduces in extenso this week an article on the subject, recently read before the military society of Berlin by Capt. Neitzel, a member of the Faculty of the War Academy at Potsdam. The article was issued as a supplement to the official army gazette, and was published in pamphlet form.

Capt. Neitzel said that he was induced to investigate Washington's career as a soldier by the remark which Field Marshal von Moltke is said to have made to Prof. William Milligan Sloane of Columbia University, when Sloane was a young attache of the American Legation at Berlin a generation ago, to the effect that Washington was one of the greatest strategists the world had ever seen.

Capt. Neitzel, after describing some of the principal features of Washington's campaign, concludes as follows:

"Although he was simply an improvised Field Marshal with a weak and improvised army and without a thorough-going training for his great task, Washington conducted a defensive war with great skill and correct tactical and strategic understanding.

"By dint of a talented conservation of his strength he achieved the independence of the colonies from the mother country. He was, however, no military genius, or Field Marshal of the first magnitude. His final success, indeed, was due, before all else, to the mistakes of his English antagonists and the assistance of France.

"Washington was in no respect a great commander in the sense that the term is understood in our time. He was, nevertheless, one of those great soldiers of which each country produces but few. He was the man, or, perhaps the only man, who could carry the war against England to a glorious conclusion.

"For us German soldiers Washington's rise from the career of a surveyor and planter to Field Marshal denotes an interesting and unique personality, from whom our admiration cannot be withheld. His leadership of the colonial army supplied fresh evidence, even in the Far West, of the correctness of Napoleon's saying that in war men are nothing, a man everything and teaches us that no campaign is lost unless one gives it up as lost."

SONORA SENDS ENVOY TO APPROACH WILSON

El Paso, Tex., July 26.—Eduardo Hay, special envoy from the Sonora Constitutionalists to the American government, passed through here to-day en route to Washington to plead for recognition of the rebels. Concerning his mission, he said: "We have the fullest confidence in President Wilson. I am going to urge him to let both sides in Mexico have all the ammunition they can take into Mexico and let it be a fair fight. This Japanese scare from Mexico is only a bluff made by Huerta to provoke bad feeling against the Americans."

Hay was president of the Mexican chamber of deputies under former President Madero.

PAYS FIRST RENTAL FOR THE CANAL ZONE

Washington, D. C., July 26.—The first payment of $250,000 to Panama for the annual rental of the canal zone was made yesterday. The payments are in addition to $10,000,000 paid in cash to Panama nine years ago.

To-day's installment was actually due last February, though it was deferred for determination whether it should go to Panama or the parent state, Colombia.

At the request of the Panamanian minister, Senor Morales, the money was paid over to a representative of Wm. Nelson Cromwell, of New York, financial agent for the Panama government.

"Nag" Roof Compositions are fireproof and add years to the life of an old roof. See Newton & Greer Co., 1326 Wharf Street.

BE LOYAL

By wearing the only official Carnival Pin, manufactured in Canada. We go still farther by suggesting to patronize home industry, as this pin is made in British Columbia.

Price 25c

Little & Taylor

Jewelers

611 Fort Street.

Begorra! That's The Real Stuff | Genuine H.B. Irish Whisky

"A little WHISKY now and then is relished by the best of men," and the Irish do like H. B. IRISH WHISKY.

Imperial Pints .....65¢
Reputed Quarts $1.00
Imperial Quarts $1.25
Flasks, with the whisky, each .....50¢

THE HUDSON'S BAY CO.

Family Wine and Spirit Merchants

1312 DOUGLAS STREET

Open until 10 p. m. Incorporated 1670. Phone 4253

A Real Home at Rock-Bottom Price

Only three minutes from two carlines, on Leighton Road. Price has been reduced $600 for a QUICK sale. Price $4000. TERMS EASY.

Members Victoria Real Estate Exchange

Monk, Montgomery & Co. Ltd.

Corner Government and Broughton Streets

F. Jeune & Bro.

Practical Sail and Tent Makers

We stock everything for Camping. Factory and Office.

Phone 795. 570 JOHNSON ST. P. O. Box 1210

THE TENT PEOPLE

SERVICE IN EVERY SACK

PHONE 536

Painter Patrons

Are the best satisfied Coal consumers in the city. The price is the same wherever you purchase, so why not go where you get the best obtainable in quality, and enjoy an unrivalled service?

We treat every order in such a way as to ensure our obtaining the next—it's only business—but you might as well benefit by the fact. Try a ton of Painter's clean Lump Coal at $7.50 next time.

J. E. PAINTER & SONS

604 CORMORANT ST.

SPECIAL

Richmond and Second avenue corner, 54x100; splendid store site in this growing district; level and absolutely free from rock.

$1550

One-third Cash.

John A. Turner & Co.

Room 201, Times Block.

Phoenix Stout, $1.50 per doz. qts.

R Rogerson & Moss M

HERE IS YOUR CHANCE TO MAKE

Six full size, level lots on Mount Douglas Ave., near Mount Douglas Park, beautifully treed, no rock, all under-brushed, about five minutes' walk from Cordova Bay beach, facing east, with good view of the Bay; the size is 50x144 each. The six lots can be bought for $1,350; $250 cash, balance easy.

R Phone 946 122 Johnson St. M

School of Handicraft and Design

719 Courtney St., Victoria.

Lessons in the following subjects, 7.30 to 9.30 P. M.:
Wood Carving—Miss Hendy, Monday.
Artistic Bookbinding—Miss Lang, Monday.
Practical Designing—Mr. Bergvelt, Tuesday.
Clay Modelling—Mr. Mold, Wednesday.
Jewellery—Miss O. Meadows, Wednesday.
The Principle of Design—Miss Mills, Thursday.
Metal Work—Mr. Mold, Friday.
Classes commence April first.
TERMS—$8 per quarter for one subject, payable in advance, or $5 each for two or more subjects, one lesson a week in each subject.
For further information apply to the instructors at the above address.

FLAGS FOR DECORATING in Silk and Cotton

at

VICTORIA BOOK & STATIONERY COMPANY, LTD.

1004 Government Street, Phone 62.

American Shoes

That Final Touch

To a lady's costume is her Shoes. Whatever may be the occasion, from dress affair to the roughest outing, she does not look right if her Shoes are not the proper kind. Put the responsibility on us. We will Shoe you properly and sell you only such goods as will retain their correct appearance.

The Chas. E. Wilson hand-finished Shoe for Ladies, $3.50 to $7.50
The C. K. Aborn Shoe for Ladies, $3.50 to $7.50.
The Elite Custom grade Shoe for Men, $5.00 to $7.00

Large and well-shaped stock of Shoes for the growing children.

The C. E. McKEEN Shoe Stores Company, Limited
747 Yates Street. Stobart-Pease Bldg.

FOR THIS EVENING ONLY **30c**

(Saturday)

GLASS WASHBOARDS | For these you usually pay 50c or 60c.

COME THIS EVENING AND GET ONE FOR **30c**

Drake Hardware Co. Limited
1418 Douglas St. Phone 1646

ANOTHER

$1000

PLAYER-PIANO

FOR

ONLY FIVE HUNDRED DOLLARS CASH

Price includes 24 rolls of music, bench and free delivery anywhere in the city.

COME TO-DAY AND SEE IT

It's a beautiful instrument, slightly used, in a high-grade mahogany case—fit for any drawingroom.

COME TO-DAY AND HEAR IT

GIDEON HICKS

Opposite P. O. **Piano Company** Opposite P. O.

The Celebrated

Morton's "B. C." Drill Steel

This Steel is used by the largest mines in British Columbia and Australia. See us regarding prices, etc.

E. G. Prior & Company, Ltd. Lty.

Sole Agents for B. C.

VICTORIA VANCOUVER KAMLOOPS

CHARGED WITH TAKING ITALIANS OVER BORDER

Sarnia, Ont., July 26.—The two ferries owned and operated by Captain Egbert running between Point Edward and North Port Huron were seized and tied up Thursday by American government officers. Capt. Egbert is charged with taking Italians into the United States from Canada after having been warned twice before, and is now liable to a fine of $10,000. Last night the two boats disappeared, and it is said a freighter bound down river rammed two crafts at dock, and either carried away or sank them.

Phoenix Beer, $1.50 per doz. qts.

RUSSIA AND AUSTRIA TO PREVENT ATTACK

Nations Will Not Allow Greece and Servia to March on Sofia

London, July 26.—The most important developments yesterday in the Balkan situation was a demand presented by the Austrian representative at Athens and Belgrade for an immediate cessation of hostilities, together with a warning that Austria will not allow Bulgaria to be too greatly humiliated. It was declared in Vienna that should Greece and Servia still oppose an armistice, a Roumanian army, acting as a mandatory of Russia and Austria, will prevent any attack on Sofia, and that Austria will take even more energetic steps, if necessary, to stop the war.

Should it be true that Austria and Russia thus have agreed to co-operate, the pressure exercised doubtless will be effective.

In the military sphere the principal news is that the Servians have invested the ancient fortress at Vidin, Bulgaria, which is situated on the Danube 135 miles south of Belgrade. The fall of the fortress cannot long be delayed; in fact a Belgrade dispatch reports that General Kuntunchoff's troops are beginning to surrender. Vidin, which has a population of 15,000, will be Servia's biggest capture during the war.

No news was received yesterday from the Turkish side, but it is reported that the Porte has ordered the mobilization of three army corps in Asia Minor.

London, July 26.—A dispatch to The Daily Telegraph from Bucharest, timed 9 o'clock Friday night, says:

"News has been received from Sofia of a terrible battle between Bulgarians and Servians near the Tsarivolo, on the River Baegallitza, in which the Bulgarians were victorious.

"The Greeks helped the Servians, whose casualties were 10,000. It is probable that the story is greatly exaggerated."

A dispatch to The Post from Bucharest says that, owing to the appeal of the King of Roumania, the Servians and Greeks suspended their forward movement.

Sofia, July 26.—The French minister here was requested yesterday by the Bulgarian women in Philippopolis, Eastern Roumania, to send the following telegram to President and Mme. Poincare:

"Bulgarian mothers, whose sons are on the battlefield, implore Madame and M. Poincare, with tears in their eyes, to save us from the Turkish massacres, which threaten Philippopolis. Your intervention is our last hope.

"Accept our sincere thanks and gratitude."

Salonica, July 26.—The Greeks have occupied Dedeagatch, the terminus of the Adrianople-Salonica railway, on the Aegean Sea. The Bulgarians set the town on fire before evacuating it.

Constantinople, July 26.—Replying to the Bulgarian government's protest against the Turkish invasion of Bulgarian territory, the Grand Vizier has wired the Bulgarian foreign minister as follows:

"I hasten to inform you that some of the patriots who crossed the frontier while reconnoitering, have retired by order of the commander-in-chief."

PREPARING NEW FEATURE FOR PORTOLA FESTIVAL

San Francisco, July 26.—A big force of men is working on one of the greatest night pageants ever prepared in America, to be a feature of the Portola Festival, October 22 to 25. Cruising through the stree's of San Francisco, reproductions of twenty vessels, giving the history of the marine development of the world, will fire cannonballs of confetti over the holiday crowds and flash messages to the seven seas from real wireless telegraph apparatus.

This feature is to be especially elaborate as the fiesta will commemorate the 400th anniversary of the discovery of the Pacific ocean by Vasco Nunez de Balboa.

OPERATE POWER YACHT ON THE SOUND COAST

Seattle, July 26.—The Port Angeles Telephone Company is the name of the new corporation, which beginning early next week, will operate the power yacht City of Long Beach as a freight and passenger carrier between Seattle, Port Angeles, Port Townsend, Port Williams and Dungeness. The new company is being financed by J. F. Jancake, of Seattle; Peter Grubb and Al Fillion, of Port Angeles. The vessel has been remodelled and overhauled throughout the yards of Hall Bros., Eagle Harbor. She has been fitted with staterooms with accommodations for fifty persons.

WINNIPEG CITY BAND STARTS OUT ON TOUR

Winnipeg, Man., July 26.—All the arrangements have been completed for the trip of the Winnipeg City Band through Western Canada and the United States, and forty-two members of the organization left last night for Saskatoon, where the first concert will be given. From Saskatoon the band will go on to Edmonton Calgary and the coast. At Vancouver music will be provided for the great Canadian conclave of the Knights Templars. From Vancouver the musicians will go to Tacoma. And then on to Portland, Salt Lake City, Denver, Omaha, Chicago and St. Paul.

Roofs Made Fire-Proof by Newton & Greer Co., 1326 Wharf Street, makers of "Nag" Roof composition.

FOOD AND MONEY IN MEXICO ARE SCARCE

Failure to Plant Crops and Closing of Industries Have Disastrous Results

Mexico City, July 26.—Mexico is getting hungry, and early in July it was evident that this condition would become much worse before relief could be had. Failure to plant crops in thousands of fields formerly cultivated, the increasing number of idle men due to the closing down of numerous industrial concerns, and the indirect siege instituted against scores of cities have resulted in reducing to a deplorable condition regions where a great majority of the population asked only to be permitted to work.

Lack of money resulting from lack of work has had its effect in increasing the prices, but the most direct cause has been the cutting of the railroads in all parts of the country.

The fall of Durango revealed that the people of that town had been paying fabulous sums for certain ordinary commodities and that meat was an unobtainable luxury. Torreon for a time was in a situation almost as bad. Reports from Chihuahua were that one egg was bringing a peso and that eight pesos were paid for a kilo, or two and two-fifths pounds of sugar. Conditions in Saltillo and Monterey became serious notwithstanding that the government was able most of the time to keep open the line from Tampico. In all towns the neighboring country is depended upon to supply a large part of the food supply, but even where railroads were kept open marauding bands of rebels made it their business to prevent the entry of supplies from the neighboring truck farms brought in on the backs of Indians or in carts. The effect of these tactics has been keenly felt in the capital itself, where prices have more than doubled in the past year.

Failure to plant crops has not yet had its full direct effect. The season for the maturing of most crops has not come, but when it does, it is inevitable that the country will find itself forced to buy abroad, and money is scarce. In previous revolutions the planting has not been so seriously hindered, but since this is the most widespread revolt the country has seen there are hundreds of thousands of unplanted acres.

Those who were attempting to keep in touch with revolutionary activities by marking a map realized early in July that the most simple means was not to block in with black those regions held by the rebels, but to block in the portions where the government's control was unquestioned. It was much more simple and required much less time.

Keen expectations of success were created by the determined efforts to reopen the railroad from the capital to Laredo, but in spite of some success attained the rebel movement continued to grow and the government was forced to concede the seriousness of the situation in the extreme south in the states of Campeche and Tabasco, as well as in the north, while the rebels operating in Vera Cruz along the coast line between Vera Cruz and Tampico, forced the attention of the war department.

From time to time marked progress in the campaign against the Zapatistas was announced, and undoubtedly thousands were brought from that district and sent into the army, exiled to Quintanooo Roo or shot. But the Zapatistas continued active, carrying the warfare characterized by fire and loot into the neighboring states and even into the federal district. That bands were operating in rifleshot of Tlalpam or San Angel ceased to excite interest on San Francisco street.

As an example of the nervousness felt in official centres was the fact that soldiers were detailed to ride on the suburban cars early in July.

Rebels on whom Pascual Orozco last year conferred the title of a commissioned officer, and whose title was used with quotation marks in the newspapers of the capital, have come into their own. They were taken into the army with the same rank, but in a division styled "irregular militia." The army had become topheavy with classifications, and President Huerta has issued a decree converting all affiliated bodies into the regular establishment.

In connection with his programme for upbuilding the army, Huerta has ordered a number of changes that have created comment, some of which is not altogether favorable. One of these was the order to purchase lances with which a portion of the cavalry will be equipped instead of with sabres. The fact that the British used them with some success in South Africa is said to have caused Huerta to insist upon their use in his army.

The use of more automobiles also has been insisted on by the president, and the column which went north along the line of the National railway carried about fifty cars. When the order reached the war department to use more automobiles there was no time to deal with factories, and agents of the department went on the streets buying where they could from private individuals. It was Huerta's idea to use the cars not so much for the rapid transportation of officers but for the speedy movement of reserves from the rear.

HAD NO FOOD BUT BANK NOTE FOR $500

San Francisco, July 26.—Alfred Yeager, a retired Alaska miner, was arrested yesterday when he went to the office of the city captain of detectives and asked change for a $500 banknote. Yeager had made a weary round of the banks, saloons, stores and cafes in an effort to get money to eat, drink and be merry on his wealth. He got into jail and could not get out because the bond and warrant clerk did not have $490 change, so that he could put up $10 bail.

Yeager was not charged with any actual breach of the peace, but was held overnight for fear someone might hurt him while taking his money away from him.

Angus Campbell & Co., Ltd. "The Fashion Centre" 1008-10 Government Street

Campbell's July Sale Nearing the End

ONLY FOUR DAYS MORE and we shall bring to a close the biggest and most satisfying sale we ever held. But these four days are going to be bumpers; it will certainly pay you to read every word of our ads, and then follow it up by coming to the store, for there's lots of things must go during sale time, and the prices we shall offer them at will be sacrificing indeed.

THESE ARE SATURDAY OFFERINGS

Satin Underskirts—Values to $5.75 for $2.75

Just about twenty rich quality Satin Underskirts, fashionable shape and well-made. There are 2 cream, 2 sky, 1 pink, 1 apple-green and 8 tan shade. Regular values $5.00 and $5.75. Also Navy Blue Taffeta Skirt, worth $8.00; 2 Brown Taffeta Silk Skirts, value $5.90, and a dozen or so Silk Moirette Skirts, in fine colors, richly braided and embroidered. Values to $5.50. The whole to go in one lot. Saturday special at..... **$2.75**

Ladies' Linen and Repp Skirts

Four Clearing Lots for Saturday

9 only, Ecru Repp High-Waist Skirts, absolutely new this season. Reg. $3.25. Sale price..... **$1.90**

7 only, Heavy Natural Linen Crash Skirts, slashed with blue linen and trimmed glass buttons. Very stylish. Reg. $3.25. Sale price **$2.25**

7 only, Navy Blue Duck Skirts with white pin dot. These are large sizes only. Regular price $2.90. Sale price **$1.90**

8 only, Ratine Skirts. Very good style; 5 tans and 3 greys. High waist line. Regular price $3.90. Sale price **$2.25**

$1.25 Ladies' Night-Gowns, 75c

Here's a snap; made from soft white nainsook; good sizes; finished with embroidery insertions and edgings of embroidery. Reg. $1.25. Sale... **75c**

90c Ladies' Drawers for 60c

Nicely made, good quality white nainsook, finished with embroidery band insertion and flounce frill of embroidery. These are splendid value. Reg. 90c. Sale price **60c**

Tables of Drawers, 75c, 50c, 40c and.. **25¢**
Corset Covers from $1.50 down to..... **30¢**
Princess Slips. Sale prices $2.75 down to **$1.25**

Young Girls' White Underskirts

Ages 8 to 14 years. Nicely made, fine white cotton and neatly trimmed.
Regular price 75c. Sale price ..... **35¢**
Regular price $1.25. Sale price ..... **75¢**

Bargains in Infants' Long Day Dresses

Beautifully made little garments of finest nainsook. Wee baby embroideries and tiny little tucks.
Regular price $3.90. Sale price..... **$2.50**
Regular price $3.25. Sale price..... **$1.75**
Regular price $2.00. Sale price..... **$1.25**
Regular price $1.50. Sale price..... **$1.00**

Children's Drawers to Clear 20c

These are special value, sizes 4, 6, 8, 10. Finished with cluster tucks and embroidery. Special Clearance price only **20c**

To-night at Seven-Thirty

Blouse Sale Extraordinary

Values to $1.75 for 50c

This Lot of Splendid Up-to-Date Blouses comprises white lawn and muslins, trimmed lace and embroidery; all sizes, long and short sleeves, and some button down front.

Sailor Blouses of white linene, trimmed colors.

Lawn Sailors, collar and cuffs and tie of striped contrast.

A Lot of Light and Dark Print Waists, some Black Muslin Waists and some Regatta Striped Shirts in pretty colors.

Any one of the whole lot to-night 7.30, at only **50c**

Long Gloves at 15c

Elbow Length Lisle and Suede Lisle Gloves, Fownes' make; 4 dozen only, all size 6, in brown beavers and few greys, and 2 dozen only Black Elbow Lisle Gloves, 6, 6½ and 7. Every pair was 50c. To-night, 7.30, per pair **15c**

Campbell's

HIGHWAYMEN FAIL IN HOLDING UP STAGE

Blairsden, Cal., July 26.—Two masked highwaymen armed with revolvers and rifles halted the Blairsden-Gold lake and Green Camp stage near Gold lake, a summer resort in Sierra county. A second stage that had been following the first came upon the scene while the robbers were relieving the passengers of valuables and the two beat a retreat under a fire of bullets directed at them by "Happy" Jack Harris, driver of the second stage, which was bound for Sierra City.

There were ten passengers, four of them women, on the stage that was held up. One of the victims was A. J. Boehmer, of San Francisco, who yielded a gold watch and a sum of money to the robbers.

TURKEY TROT CAUSES DUEL.

Berlin, July 26.—The turkey trot caused a fatal duel yesterday at Landau between a Prussian general and a colonel whose names are suppressed. The general challenged the colonel because the latter criticized him for allowing his daughter to dance the turkey trot with an officer at a garrison ball. After a brief but desperate fight with swords the colonel died from his wounds.

Cloth stretches five per cent in the process of bleaching.

Sterling Silver Napkin Rings

Some of our newest arrivals are heavy rings, very handsomely chased, priced at $3.25 and $2.75.

Others, plainer, but heavy weight and well made, are priced at $2.00 each. All are Hall-Marked.

REDFERN & SON
THE DIAMOND SPECIALISTS
1211-13 Douglas Street. Phone 118. Established 1862

FOREST FIRES RAGING CAUSED BY LIGHTNING

Green Timber in Cowlitz River District of National Reserve Burning.

Tacoma, July 26.—Three forest conflagrations, all started by lightning in a severe electrical storm that swept the Mount Rainier foothills, are raging in the green timber in the Cowlitz river district of the national forest reserve. Twenty-three government foresters are fighting the flames but are meeting with great difficulty. One hundred acres are ablaze along Glacier creek, a tributary of the Cowlitz river.

Twenty acres near Packwood lake, on the upper Cowlitz river, are also ablaze, and another conflagration has been discovered two miles south of the southwest corner of the national park. The extent of the last-named fire has not been determined.

The conflagrations were discovered late yesterday and the news was received here this morning. As the timber is green, the flames spread from tree top to tree top.

Phoenix Beer, $1.50 per doz. qts.

FOR SALE.

Rock suitable for foundations and retaining walls, Suffolk Street, 40c. cubic yard. Apply City Engineer's Office.

THE DAILY TIMES

Published daily (excepting Sunday) by THE TIMES PRINTING & PUBLISHING COMPANY, LIMITED

Offices.....Corner Broad and Fort Sts
Business Office.....Phone 1090
Editorial Office.....Phone 45

SUBSCRIPTION RATES

Daily—City delivery.....50c. per month
By mail (exclusive of city).....$3.00 per annum

Semi-Weekly—By mail (exclusive of city).....$1.50 per annum
Postage to United States $1 per year extra

COPY FOR ADVERTISEMENTS

All copy for display advertisements must be at Times office before 6 p.m. of the day previous to the day of insertion. This is imperative. When this rule is not complied with we do not guarantee insertion.

CANADIAN SHIPBUILDING.

Ships built in the United Kingdom are admitted to Canada duty free. The materials of which ships are constructed, when imported into this country, are subject to a stiff duty. This is an anomalous condition of affairs which with attendant circumstances imposes an insurmountable handicap on the Canadian shipbuilding industry. Mr. Hazen on Thursday told the Board of Trade that the government could not impose a duty on ships coming to Canada to register. As to a bounty to encourage our shipbuilding, he feared it would be strongly opposed by a large section of both political parties. How would it do to remove the duty from materials which enter into the building of vessels? This did not appear to commend itself to the minister, who did not deal with that remedy. And it is useless to entertain hope that any steps will be taken along this line. If violent hands were laid on that tall duty on bar iron, sheet steel, angles and rivets, the manufacturers of Canada would send up a howl that would wake the dead.

Obviously, then, if the government cannot impose a duty on British ships coming here to register and finds itself unable to remove the duty from materials or grant a subsidy, the only other course is to encourage shipbuilding by having all Canadian government ships built in Canada. Unfortunately, it was not done with the fisheries protection cruisers for this coast which are being built in Dublin, but Mr. Hazen promises that as far as his department is concerned this course will be pursued in future. But, after all, that aid will not be very substantial. The shipbuilding industry of Canada cannot be very materially increased by the small number of vessels the government orders, as the requirements of the country's service at sea so far are relatively small.

If the present administration would only discard its extraordinary prejudice against a Canadian naval organization the problem would be solved. An expenditure of fifteen or twenty millions of dollars annually such as would be involved in the adoption of a programme corresponding to that Australia is engaged upon would promote on the two coasts not only shipbuilding on a large scale but equally important auxiliary industries. More than that, large British firms would establish branches in Canada with the alacrity with which they are putting them down in Austria, Holland and Spain. Why not approach the proposition from this angle? It would make Victoria one of the greatest shipbuilding centres on the continent, because, guaranteeing continuous work to the builders, it would enable them to cater extensively to the mercantile marine and provide steady employment for thousands of men.

JUST LIKE OLD TIMES.

The enthusiasm which characterized the reception of the New Zealand yesterday shows that the naval spirit still dominates this city. The spectacle of several hundred tars making merry on our streets calls vividly to mind those halcyon days when Esquimalt was the station of the North Pacific squadron and one of the most picturesquely interesting spots on the continent. It was singularly fitting, therefore, though not precisely according to programme, that Reeve Saunders should be the first formally to welcome the splendid fighting machine to that historic harbor. Those familiar with the traditions and circumstances of the place can readily appreciate the almost passionate expression of hope in the address that the day was at hand when Esquimalt would be re-established on a scale more important and effective than in the past as the chief naval station and the basis of defence in the North Pacific Ocean and that extensive shipbuilding will be associated with the growth of the naval establishment."

This should be the object of Canadian naval policy. There should be a fleet unit on the British Columbia coast associated with extensive shipbuilding enterprise. All Canada is desirous of playing an important part in naval defence, the difference being as to method. Some prefer contributions to the Admiralty; others would engage in the organization of a Canadian naval force. The former means that we should only furnish money to pay others to fight for us; the latter would provide that not only our money but our manhood would be devoted to the service of the Empire. Under the former we would rarely see the ships our money paid for; we would rarely have an opportunity to repeat the inspiring scenes of yesterday. If, on the other hand, we adopted the policy which Australia is carrying out, we should have a fleet unit permanently stationed on this coast. We should have our own "New Zealand," with attendant cruisers, destroyers and submarines.

We applaud the noble spirit which animated our devoted sister dominion in the southern seas in giving this magnificent ship to the Admiralty, but for our exemplar we should look to the country which more nearly approaches our own in dimensions, population and resources. Australia's first unit is almost complete and a start will be made at once with another. It is a formidable programme for a young dominion, but Australia feels that the time has come for her to inaugurate a naval organization of her own. She believes it to be an Imperial duty to shoulder the burdens involved in the naval protection of British interests across the Pacific, and in doing so she will not count the cost in men or money.

We would like to keep the New Zealand on this coast as our own. British Columbia needs her and others for her security. The Pacific may be lashed by the hurricane of war even before the Atlantic or the Mediterranean. On this ocean there are to be finally settled questions fraught with graver possibilities than perhaps many of those which disturb anxious Europe, questions which lie at the very root of our standard of civilization and national honor. We should feel easier in mind if we had outside our portals a vessel like the New Zealand and those others which complete a fleet unit, much easier than we could possibly feel with our ships at Gibraltar. On this point we agree wholly with the naval correspondent of the Pall Mall Gazette, who in a recent article said: "We (at home) can look after the North Sea, Channel, Mediterranean and Atlantic. Let the Dominions, with such assistance as we can afford, look after the Indian Ocean and the Pacific."

No naval policy for Canada should be satisfactory to the people of British Columbia which does not provide for a fleet unit on the Pacific. Sir Wilfrid Laurier wants us to have that unit.

Something serious has happened to the sense of direction of those in charge of the navigation of our right trusty government steamer Quadra. This morning, although ostensibly bound for Sooke to enable the Minister of Marine and Fisheries to inspect the fish traps, she was seen proceeding by way of Cadboro Bay. Sooke is on the southwest coast of the Island and Cadboro Bay on the east, so it is apparent that some iniquitous person has dislocated the compass and maltreated the maps and charts. The only precedent we have for a visit to Sooke by way of Cadboro Bay is the trip of Captain Vancouver, who circumnavigated the island. Can it be that this is what the Quadra is about to do? But is there not a picnic of the Vancouver Conservative Association scheduled for to-day at Ganges Harbor, and did we see the distinguished figure of our premier and the Napoleonic countenance of the Attorney-General among the passengers? The Quadra, a Dominion government steamer, with party politicians on board off Cadboro Bay; a Tory picnic at Ganges—perhaps after all nobody wrecked the compass.

* * *

The Toronto Star thinks there must be some mistake about the report from Ottawa that the government that came into office on a "no-truck-or-trade-with-Americans" policy is going to appoint Canadian business consuls throughout the United States.

* * *

Wonder if it is possible to steal that boat and keep her on the coast as the main essential of a Pacific fleet unit. It would be Imperial larceny, but almost justifiable. The question is, how could it be done? Now, if Bob Rogers would only happen along——

* * *

We are told the Borden government purposes recommissioning the Niobe and the Rainbow and using them as fisheries protection cruisers. If that be so, the ships once derided as "tinpots" may yet serve the purpose for which they were originally intended, training ships for a navy eventually to be created. It would not be surprising if the Borden government were after all to adopt the Laurier policy of a Canadian navy. It is beginning to realise that a system of permanent contributions will never prove acceptable to Canadians.

* * *

Our contemporary hasn't yet asked our gallant nautical visitors what they think of us? Why not publish the impressions of the whole eight hundred? We know they all would be delighted to write them.

WHAT AUSTRALIA IS DOING.

(From the Montreal Witness.)

The Australian navy, consisting of the battleship cruiser Australia, two light cruisers, and flotilla of torpedo boats, is to be complete by the end of next month. The king is going to Portsmouth to speed the parting of its completing unit, and the government of Australia has appointed a British rear-admiral to the newly-constructed royal Australian navy. Surely this news will make half the people of Canada rise up and cry traitor! disloyal! separatist! and all the other bad names they can think of. In these days of the German peril, what right has Australia to have a fleet that is not stationed in the North sea for the protection of Great Britain? What right has she to any fleet of her own under her own flag with its Southern cross? It is the suggestion of a counterpart to Australia's action in building a navy that is to-day bringing down all these epithets on the heads of Canadian Liberals by the Conservatives. The continual parading of the flag and of ultra loyalty by one party in Canada, with the implication that the other party is less loyal, and bringing this into heated partisan issues, is forcing the people who have always considered themselves sincerely loyal to lose their loyalty on account of their dislike for the way the flag and word "loyalty" are being used and paraded with no other object than to secure political advantage. There is no doubt that Australia is loyal, and that she sees in an Australian fleet the best means of preserving the Empire. Canadian Liberals are also loyal to the Empire. The whole difference on the navy question is to decide which of the two proposed courses is best for Canada, most likely to develop patriotism, most efficient, and least likely to bring about future friction.

* * *

WHY GIRL BABIES ARE ADOPTED.

(From the Chicago Record-Herald.)

Girl babies are more popular with adoptive parents that boys. At least the experience of Mrs. Way, assistant superintendent of the Illinois Children's Home and Aid Society, has led her to reach such a conclusion. She explains the phenomenon by saying that boy babies "don't look cunning and angelic," and in general are less attractive than girls.

The real reason lies deeper. Adoptive parents can supply a favorable environment to waifs, but they can't go back and eradicate history. The environment of the home tells more in the shaping of a girl's character for the simple reason that she spends more time in it than the boy and is naturally more tractable. Consequently, in the seesaw between environment and heredity, the foster parents instinctively feel that environment has a better chance in the case of the girl, and they have less terror of the unknown heredity.

BITS OF WISDOM.

The essence of knowledge is having it to apply it; not having it to confess it.—Confucius.

The foundation of culture, as of character, is at last the moral sentiment.—Emerson.

The fewer the words the better the prayer.—Luther.

The greatest man is he who chooses with the most invincible resolution.—Seneca.

The way to fame is like the way to heaven—through much tribulation.—Sterne.

The winds and waves are always on the side of the ablest navigators.—Gibbon.

Washed Nut Coal
$5.00 Per Ton
(Cash)

You will be paying $6.50 and $7.00 for this same kind of Coal next winter. Why not lay in a stock of it now and save from $1.50 to $2.00 per ton.

Kirk & Co.
Phones 212 and 139
618 Yates St. Esquimalt Road

E. C. Anderton
Real Estate and Insurance
Room 4 McGregor Blk. Tel. 2211

View Street
ABOVE
Blanchard
at
$425 PER FRONT FOOT
50x120.
REVENUE PRODUCING
We are exclusive agents.

THE LAST FOUR DAYS

Of Our July Sale Brings Heavier Reductions Than Ever on Women's and Men's Wearing Apparel

Final Reductions on Women's High-Grade Suits

Regular Values $25, $35, and $45. Monday **$13.75**

THAT this is a remarkable offer is easily demonstrated by the display in the View street window. There are about forty Suits in this lot and they are all from our regular stock of high-grade Suits, and if you are fortunate in securing one you will have one of the best bargains that has been offered this season. There's a fine range of materials including black and white stripes, black with fine pin stripe of white; cream serge with blue stripe, also greys, tans and blues. The smart cutaway effects are very prominent with the plain-tailored or pleated skirt, and the trimmings on collars, reveres and cuffs are of corded and plain silks, satins and Bulgarian shades finished with large fancy buttons. All the coats are silk or satin lined. This is the last four days of our July sale, and if you don't want to be disappointed don't miss this sale Monday. See View street windows.

Women's Useful Linen Coats

Reg. values $6.75, $7.50 and $8.75. Clearing Monday at. **$3.75**

THIS final reduction on Linen Coats will cause brisk selling on Monday, and by closing time not one should be left. We are determined to clear these Summer lines out while there is still much need for them, so have marked the prices down to a mere fraction of what they are worth. They are in the three-quarter and seven-eighth lengths, with turn-down collars finished with pockets, pipings and buttons, and some have embroidered trimmings. Tans, white and grey are the colors you can choose from, and early shopping will be advisable. See View street windows.

Clearing Lines in Millinery Monday

WOMEN will have another opportunity of making their money go a long way in Millinery on Monday, when the following lines are to be cleared. The goods are displayed in the View street windows and they tell their own story far better than anything we can say here.

Children's Hats, trimmed and untrimmed, in all shapes and styles. Clearing price.....**50¢**

Ladies' Shapes in assorted straws, shapes and colors, all marked to clear, each.....**$1.00**

Large Boxes Flowers, each box contains a good assortment of flowers; very useful for all kinds of millinery purposes. Clearing, per box.....**10¢**

—First Floor.

You Can Buy Your Boy a Tweed Suit, Monday For $3.90

Worth From $5.75 to $7.75

IF a Boys' Suit is to serve its purpose to the best advantage, it should be made of tougher materials and be better tailored than the average suit made for men. Boys will be boys and frequently forget that their fun is putting the strength of their clothing to an unreasonable test. For this reason we are always particularly careful in the choice of materials and tailoring for the boys' suits that we sell. We are confident that the quality of the Suits we are now offering will be their best recommendation. They are to be had in double-breasted or the Norfolk style, plain or bloomer pants, in a good assortment of shades and patterns in tweeds and fancy worsteds. All sizes are included but not in every pattern, and as there are only four more days to this July sale we expect a big run on these lines, so if you don't want to be disappointed better bring your boy along early Monday morning. Regular $5.75 to $7.75 values. Monday **$3.90**

More Big Reductions in Summer Wash Fabrics

VALUES TO 50c, MONDAY, PER YARD, 15c

WE don't intend keeping any of our summer Wash Goods over until next year; we haven't the room to store them—and if we did the new season's goods might be altogether different. We are, therefore reducing prices that will ensure them being cleared before the sale closes. They include the balance of our stock of Silk Striped Muslins, Foulards, Voiles and Suitings that have been selling throughout the season at values to 50c. The early buyer, like the early bird, finds the best selection.

CLEARING MONDAY, ALL ONE PRICE, PER YARD, 15c

You Have Never Seen Such Wonderful Values in Women's Waists at 50c

SMALL price without sterling quality in the goods is of no use whatever, but when the goods are of excellent quality and are seasonable they are bargains really worth securing. That these lines are bargains in the full sense of the word is plain to be seen by anyone who has had experience in buying waists. The practical lines on which they are made, the dainty styles, and the quality of materials are features that you will immediately recognize as being of a far higher standard than the waist that usually sells at this price. The fact is that they are values that have been selling at 75c and $1.00. So you are sure of getting good value no matter which line you choose. Dimities, linenettes, vestings and muslins are the materials, and they are to be had in all white, white with sailor collars in contrasting shades, also round and Robespierre collars. Some of white pique, others of eyelet embroidery, and some are edged with trimmings of blue, and still others finished with sailor knot; three-quarter and full-length sleeves, and all sizes are included. The waists tell their own story best. Come and see them. On sale Monday, each .....**50¢**

The Next Few Days Should See Some Heavy Selling in the Men's Clothing Section

ONLY a few more days left for the sale of Men's Suits at the reduced prices, and as the figures are unusually low, the wage-earner should be quick to avail himself of the opportunity to make his money work harder than ever before for his benefit.

SOME OF THE BIGGEST VALUES IN MEN'S SUITS THAT WE HAVE EVER OFFERED. PRICES $13.75, $9.75 AND $5.75

Whether you want a suit for hard wear or business, or for occasions when smart clothing must be had you will find a suit in these three classes that will meet the demand. A good Suit is a good investment at any time, but when it is to be had for a price that represents only one-half its regular value, it is a bargain that few men can afford to miss. There's a very wide range of patterns, colors and materials from which you can make your choice, and as all sizes are included you are sure of a perfect fit. The reductions are:

Regular $20.00 to $30.00 values, clearing at **$13.75**
Regular $15.00 and $18.00 values, clearing at **$9.75**
Regular $8.75 to $10.00 values, clearing at **$5.75**

To-night at 7.30

Sale of Ladies' Net, Marquisette and Muslin Waists at 90c

THIS is an offering that will make the first floor a busy scene to-night. At least, the low prices for such quality garments is sufficient to lead us to believe that there will be a strong demand. Included are extremely pretty Net Waists in white and ecru. These are made over silk slips and are to be had in a variety of pretty designs with tucked and embroidered fronts, high necks and three-quarter length sleeves. Other styles are of all-over eyelet embroidery, plain muslin with embroidered collars and cuffs, and some are finished at the neck with a velvet bow. Further particulars can be gathered by seeing the goods displayed in the View street windows. You will have to be here sharp on time to secure one.

REGULAR $1.25 TO $2.90 VALUES—TO-NIGHT, 90c

DAVID SPENCER, LIMITED

RAZOR REASONS

The one big reason why you should buy a "MARK CROSS" Safety Razor is that it's a $5.00 razor for

25c

PHONE 1 R.P.S. 1 R.P.S.
C.H. ROWES
1228 GOVERNMENT ST

5 Lots at Port Angeles

CHEAP

8-roomed house on Rosebery Street $7000

A. H. MITCHELL
512 Sayward Blk. Phone 2601

Jameson's LIMEADE

A Lime Juice of Superior Flavor and Strength

WHOLESOME
DELICIOUS
REFRESHING

25¢ A LARGE BOTTLE

AT ALL GROCERS

MANUFACTURED BY THE W. A. JAMESON COFFEE CO.

VICTORIA, B.C.

MINARD'S LINIMENT

THE GREAT INTERNAL & EXTERNAL REMEDY FOR MAN & BEAST

Price 25 cts.

MINARD'S LINIMENT LIMITED
MANUFACTURERS TO G.O. RICHARDS & CO.
YARMOUTH, N.S.

The Original and Only Genuine

Beware of Imitations Sold on the Merits of MINARD'S LINIMENT

IN THE SUPREME COURT OF BRITISH COLUMBIA.

In the Matter of the "Companies Act," Revised Statutes of British Columbia, 1911, Chap. 39, Section 19
and
In the Matter of the Victoria Securities Limited.

NOTICE is hereby given that a Petition was, on the 27th day of June, 1913, presented to the Supreme Court of British Columbia by the above named Company to confirm an alteration of the said Company's objects proposed to be effected by a special resolution of the Company unanimously passed at an extraordinary General Meeting of the said Company held on the 10th day of May, 1913, and subsequently unanimously confirmed at an extraordinary General Meeting of the said Company held on the 27th day of May, 1913, and which resolution runs as follows:

"That the Memorandum of Association be altered, namely, by deleting sub-clause 14, of clause 3, of the Memorandum of Association, and by adding as sub-clause 19, the following: The Company shall not carry on any business or exercise any power specified in the foregoing clause which is business or a power of a Trust Company as defined by the 'Trust Companies Regulation Act.'"

AND NOTICE is further given that the said Petition is directed to be heard at 10.30 in the forenoon of Tuesday, the second day of September, 1913, and any person interested in the said Company, whether as creditor or otherwise, desiring to oppose the making of an order for the confirmation of the said alteration under the above Act should appear at the time of hearing by himself or his Counsel for the purpose, and a copy of the said Petition will be furnished to any such person requiring the same by the Company's Solicitors, Messrs. Crease & Crease, 410 Central Building, Victoria, on payment of the regulated charge for the same.

Dated the 4th day of July, A.D. 1913.

CREASE & CREASE,
Solicitors for the Company.

BRIEF NEWS OF THE CITY

Sands & Fulton, Ltd., funeral directors, 1515 Quadra street. Phone 3306. •

o o o

Ladies' Tailor.—Wm. Stewart, men's and ladies' tailor, room 5, Haynes Blk., Fort street. •

o o o

Hanna & Thomson, Pandora Ave.—Leading Funeral furnishing house. Connections, Vancouver, New Westminster and Winnipeg. •

o o o

S. P. C. A.—Cases of cruelty 'phone Inspector Russell, 1921; secretary, L1733. •

o o o

The B. C. Funeral Co., Chas. Hayward, president, 734 Broughton street. Calls promptly attended to. Phone 2235. •

o o o

Economy Wet Wash Laundry.—Family wash, 75c. a week. Clothes returned on the following day, thoroughly washed. Phone 3339. 2612 Bridge Street. •

o o o

The Hospital for Sick Lawn-Mowers is at 614 Cormorant. Cure guaranteed. •

o o o

B. S. Biswanger, Esquimalt Fuel Company.—South Wellington Coal, $7.50 a ton. Orders promptly attended to. Phone F2993. •

o o o

Phoenix Stout, $1.50 per doz. qts. •

o o o

Pacific Transfer has removed to 737 Cormorant St., above Douglas. Phones 248 and 249. •

o o o

Pacific Transfer has removed to 737 Cormorant St., above Douglas. Phones 248 and 249. •

o o o

Phoenix Stout, $1.50 per doz. qts. •

o o o

Blue Band China Cups and Saucers, $3 per dozen at R. A. Brown & Co.'s, 1302 Douglas St. •

o o o

Motorists Should Visit the Red Sentinel with the yellow leg, at 737 Broughton street, and get filled up with Shell Motor Spirit. •

o o o

We Pay 4 Per Cent. Interest on Savings Deposits, subject to cheque. Home Savings Banks loaned to Depositors free of charge. Our office is open Saturday evenings from 7 to 9 for the convenience of depositors unable to transact their business during the day. Call and obtain a copy of our last annual report. The British Columbia Trust Corporation, authorized capital, $1,000,000; Victoria Office, 734 Fort Street. •

o o o

Phoenix Beer, $1.50 per doz. qts. •

o o o

To Men of Oak Bay Ave. and Neighborhood. — Carnival week will soon be here. Don't forget your local store for anything in men's wear. Frost & Frost, between Chamberlain and Davie. •

o o o

Phone 864 for Good Millwood. $3.00 double load. $1.50 single load. •

o o o

Baby Cars, all kinds, at 758 Fort St. •

o o o

Blue Band Dishes.—We have a full line of this ever-popular line in both tea and dinner dishes. Call and get our prices and see the quality of the goods. R. A. Brown & Co., 1302 Douglas St. •

o o o

Cheap Salmon.—Large fresh salmon, twenty-five cents each. Brown & Cooper, 910 Gordon Street. •

o o o

For Fire, marine, automobile, liability, sickness and accident, plate glass, elevator and employers' liability, consult Gillespie, Hart & Todd, general agents for British Columbia. All claims settled and paid by our office. •

o o o

Starting Monday, July 28, at the Victoria Theatre, the Frank Rich Co. (Eastern), will present Musical Comedy in tabloid form. The opening bill being "The Girl of Panama" which gives the entire company an opportunity of showing their ability. The musical numbers are up-to-date and the chorus of "Rich Rosebuds" will take the house by storm with their clever dancing. An extra feature will be a chorus girls contest every Friday night with ten added attractions. There will be two shows nightly, at 7.30 and 9.15 at a matinee every Wednesday and Saturday at 2.30. A big show for a small price, 10, 20 and 30 cents. •

o o o

Always use L. & C. Hardtmuth's "Koh-i-noor" Pencils—judged by every pencil standard they are best and most economical. Seventeen degrees and copying.

Constable Promoted.—Constable W. R. Dunwoody, of the provincial force, formerly stationed here and in Esquimalt, and now at New Westminster, has been promoted to be a chief constable and will be placed in charge of the force at Fort George.

o o o

Orion Club To-morrow.—To-morrow afternoon at 2 there is to be a rehearsal of the Orion Club, Mr. Middleton, conductor of the Orpheus Club, Tacoma, conducting. Mr. Middleton has come across from Tacoma specially for the rehearsal.

o o o

Brings Plant Collection.—Just returned from the dry belt, John Davidson, provincial botanist, has brought back a fine collection of specimens of plant life, which he will nurture in the Provincial Colony farm at Coquitlam, where a botanical collection is being established preparatory to the formation of a botanical garden at the provincial university at Point Grey.

o o o

Will Serve on Commission.—A. O. Wheeler, director of the Alpine Club, has been appointed the representative of the provincial government on the commission which has been appointed by British Columbia and the sister province of Alberta to survey the boundary line between the two provinces. Mr. Wheeler will have charge of the making of the topographical map of the district, and will spend part of this week in the Yoho valley, making observations.

o o o

Play Was Enjoyed.—An enjoyable and creditable performance of the farce comedy, "Confusion," was given at Colwood hall by the Western Star Amateur Dramatic Society of Victoria West to a large and appreciative audience last evening. There were songs between the acts by A. Cave and J. Oliver, after which a dance was enjoyed. The characters of the play were in the able hands of Miss F. Hasenfratz, Mrs. Parkleton, Mrs. Ivy Laurie, Miss E. Kennedy and Messrs. Stratton, Semple, Oliver, Whitfield, Clunk and Cochenour. A new play is now under way.

INTERESTING DISCOURSE SUNDAY.

The Great White Throne and Its Blessings.

At the old Congregational church, corner of Pandora avenue and Blanchard street, to-morrow, Sunday, July 27, at 3 o'clock, Pastor A. O. Breece, of Seattle will give a discourse on The Great White Throne. What it it? Where is it? This is a subject which should appeal to every thinking Christian. He deals with his subject from the non-sectarian stand-point "What Saith the Scriptures?"

The pastor is a deep student, and loyal up-holder of the inspired Word of God. The light shineth more and more unto the perfect day, and is now shining on the Holy Scriptures as never before. God is revealing his great plan of Salvation more and more. The gospel of glad tidings in Jesus Christ, "which shall be unto all people," is being proclaimed as never before. All who are interested in these deep things of God's Word; all whose hearts are longing for righteousness, should hear this great lecture. The world is longing for love and sympathy, the Christ-like love as revealed in the Saviour and Life-giver of all mankind, Jesus of Nazareth.

The meeting is under the auspices of The International Bible Students' Association. All are cordially invited. Seats free. No collection. •

A LINE O' CHEER
EACH DAY O' TH' YEAR
By John Kendrick Bangs

A HINT TO TIME-KILLERS.

I'm sorry for the feller with a pocket full o' pelf
Whose sole idea o' killin' time is killin' of himself.
Some on us has so little time I sort o' wish the cuss
Who's killin' it would let it live, and send it on to us.

Glasses Stopped Her Headache.—She had taken quantities of headache powders and other medicines, then went to a physician who recommended that she have her eyes tested. I found upon examination that her headache came from her eyes. This is the history of several cases I have had recently. Frank Clugston, Optician and Optometrist, 654 Yates St. (corner Douglas). Suite 8. •

o o o

Young People's Service.—The First Baptist church will hold a service of praise for young people in the Dominion Theatre Sunday evening at 7.30 p. m. Rev. J. B. Warnicker will be the preacher and his subject will be "Iron Gates of Life."

o o o

New Tenders Invited.—In accordance with the resolution of the Saanich council on Tuesday an advertisement has been issued calling for tenders for bithulithic pavement on a concrete base, the tenders to be in by noon on Tuesday, August 12. Plans and specifications are to be seen at the municipal hall, Royal Oak, and at the engineer's office, Pemberton building.

o o o

Hack on Wrong Side.—W. Ernest Hall was charged in police court today with allowing his hack to stand on Yates street at a point not the place designated for that purpose. It is alleged that it was standing in front of the St. Francis hotel instead of in the centre of the roadway. R. C. Lowe is defending the case and he got a remand until Monday.

o o o

Speeding Charges.—Two summonses served on defendants accused of speeding called for the appearance of the men in police court to-day but neither was present. The cases were set over until Monday, in order that it may be ascertained whether the men were really served. W. R. Faircloth is charged with speeding a motor and Yuen, a Chinese, with running a motorcycle faster than is allowed.

o o o

Parade Promises Success.—The big parade at the carnival promises to be one of the most successful features of the whole week, and already large numbers of applications have been received for places. All organizations are invited to put in floats and all that is necessary to do is to send in applications to Secretary Randolph Stuart.

o o o

Show Councillors Over Ship.—At the invitation of Commander Grace, of H. M. S. New Zealand, Councillors Mesher and McAdam, of Esquimalt, took their families aboard the big dreadnought this morning and were shown over the whole ship, the wonderful mechanism of the huge guns being explained to them by a member of one of the gun crews.

o o o

Cinematographer on Coast.—Charles Duhem, cinematogrph photographer for the Gaumont Film Company, has been in Vancouver taking pictures of the Oriental quarters and of the arrivals of Chinese and Japanese at the port. It is possible that Mr. Duhem will extend his operations to Victoria some time next week. The "movies," it is asserted, are being taken at the special request of Governor Johnson, of California.

WILL GO TO DAWSON.

Hon. J. D. Hazen Leaves on Monday for Yukon Territory.

Hon. J. D. Hazen, minister of marine and fisheries, will continue his scheduled northern trip into the Yukon territory. Yesterday the minister telegraphed to Commissioner Black who replied that the visit would be welcome.

The minister will leave the city on Monday with his party and H. S. Clements, M. P. for Prince Rupert, where he will commence a study of the fishing industry in northern waters, and more particularly in the vicinity of the Queen Charlotte Islands. From there he will proceed to Dawson, where he will arrive about August 9.

WHERE TO GO TO-DAY AND WHAT TO DO

The following information will guide those who visit Victoria for the carnival:

PROVINCIAL MUSEUM.
Government Buildings.

Native Indian curiosities and natural history. Open daily, 9 a.m. to 5 p.m.; Sundays, 1 to 5 p.m.

PROVINCIAL MINERALOGICAL MUSEUM.
Superior Street, Behind Govt. Buildings.

Open daily, from 9 a.m. to 5 p.m.; Sundays, 9 a.m. to 1 p.m.

PROVINCIAL AGRICULTURAL MUSEUM.
3rd Floor, N.E. Corner Govt. Buildings.

Open daily, 9 to 5; Saturdays 9 to 1.

SEEING VICTORIA.

Tally-ho—From Empress Hotel at 9.30 a. m. and 2.30 p. m.; 1½ hours' drive; fare, $1.00. Reservations may be made at hotel office.

GORGE ELECTRIC LAUNCHES.

One hour on the water for 25 cents. The trip to the Gorge takes 20 minutes, and round-trip, one hour. Fares: Single trip, 15 cents; round trip, 25 cents. Passengers can visit Gorge Park, whence cars run frequently to the city (in 30 minutes).

The launches leave the Empress steps, in Government street, opposite to the Empress hotel, at 11 a. m., 1.30 p. m., 2.00, 2.30, 3.00, 3.30, 4.00, 4.30, 5.00, 5.30, 7.00, 7.30, 8.00, and 8.30, calling five minutes later at Point Ellice bridge. The launches return from the Gorge bridge at 11.30 a. m., 2.00 p. m., 2.30, 3.00, 3.30, 4.00, 4.30, 5.00, 5.30, 6.00, 7.30, 8.00, 9.30, and 10.00 p. m., calling ten minutes later at Point Ellice bridge.

These launches take the passenger through the Inner Harbor and the Gorge Narrows, leaving him at the Gorge Park, where are boats, restaurants, refreshments, scenic railway, music, and dancing, moving pictures, coolness, and at times fireworks.

CITY CAR LINES.

Mount Tolmie—From Yates street; blue board, white letters, blue light at night; 30 minutes' trip. Leave city at hours and Mount Tolmie at half hours.

Uplands—Trip, 30 minutes; red board and yellow star, two red lights at night. Cars leave Yates street at 5, 25 and 45 minutes; Sunday afternoons, 2 to 6 p. m., every 15 minutes. Cars pass Arena and Exhibition grounds.

Willows—20 minutes' trip; red board, yellow band, two red lights at night. Cars leave Yates street at 15, 35 and 55 minutes, and pass Arena and Exhibition grounds.

Oak Bay—20 minutes' trip; red and white triangles, a red and a white light at night; 10 minute service.

Fowl Bay—22½ minute trip. White and green triangles, a white and a green light at night. Every 15 minutes, 7½, 22½, 37½ and 52½ minutes past the hours.

Fernwood, Yates Street, and Beacon Hill—10 minutes' trip each way. Green board, two green lights at night. Every 10 minutes morning, 7½ minutes afternoons. Passes the Carnival Flower Show.

Cloverdale, Yates Street, Outer Wharf—12 minutes' trip each way. White board, one white light at night. Leave Yates street at the hours, and every 12 minutes thereafter. Passes the Carnival Flower Show.

Esquimalt—22½ minutes' trip. Red board, one red light at night. At the hours and every 12 minutes thereafter from Yates street and Esquimalt. Route, H. M. S. New Zealand, Naval Harbor, and Dominion Dry Dock.

Gorge—20 minutes' trip. Green board, white band, one green light at night. Morning, 15 minute service; afternoon, 2 p. m. to 11 p. m., 10 minutes' service.

Burnside—15 minutes' trip. White board, red bands, two white lights at night; 15 minutes' service at 7½, 22½, 37½ and 52½ minutes after the hours from Yates street.

Douglas Street to Hillside—15 minutes' trip. Green and red triangles, a green and a red light at night; 15 minutes' service at hours and quarters.

ESQUIMALT & NANAIMO RAILWAY.

Shawnigan Lake, 1½ hrs. Stations: Strathcona Lodge and Koenig's Hotel.

Cowichan Lake and the forest, 3½ hrs.

Port Alberni and the Alberni Canal, 7½ hours.

Shawnigan and Alberni, daily.

Leave Victoria 9.00a	3.30p	Fares Single	Return	Parlor Car
Arrive				
Goldstream	9.30	4.07	0.45	0.70	0.35
Strathcona Lodge..	10.24	4.56	1.10	1.65	0.25
Koenig's Hotel ...	10.30	5.00	1.10	1.65	0.25
* Nanaimo	12.45p	7.20	2.90	4.35	0.50
* Port Alberni....	4.20	*	5.35	8.05	0.90

*Not on Sundays.

Returning.

*Leave Port Alberni	11.10 a. m.	
Leave	a.m.	
" Nanaimo	8.35	2.50p.
" Koenig's Hotel	10.55	5.25
" Strathcona Lodge	10.58	5.29
" Goldstream	11.44	6.15
Arrive Victoria	12.15	6.45

*Not on Sundays.

Shawnigan and Cowichan Lake, Wednesdays, Thursdays and Sundays.

Leave	a.m.	Leave	p.m.
Victoria	8.00	Cowichan Lake..	4.20
Arrive	a.m.	Koenig's Hotel..	6.15
Goldstream ..	8.33	Strathcona Lodge	6.20
Strathcona Lodge ..	9.23	Goldstream	7.08
Koenig's Hotel 9.[illegible]		Arrive	
Cowichan Lke.	11.55	Victoria	7.45

Fares to Cowichan Lake, single, $2.40; return, $3.60. Excellent hotels at Shawnigan and Cowichan Lake.

VICTORIA & SIDNEY RAILWAY.

Departures for Sidney from Blanchard street station, distance 17 miles:

Week days ...9 a.m. Sundays.....10 a.m.
" ...2 p.m. " .... 2 p.m.
" ...5 p.m.

Single fare, 50 cents; return, 85 cents.

SAANICH INTERURBAN—B.C.E.R.

Victoria to Deep Bay.

Leave Victoria	7.30 a.m.
" "	10.30 a.m.
" "	1.30 p.m.
" "	4.30 p.m.
" "	7.30 p.m.
" "	10.30 p.m.

Returning.

Leave Deep Bay	9 a.m.
" " "	12 a.m.
" " "	3 a.m.
" " "	6 a.m.
" " "	9 a.m.

Fare, 70 cents; return, $1.40.

GRAND TRUNK PACIFIC STEAMERS

To Seattle, Sundays and Wednesdays, 10 a. m.

To Vancouver, Prince Rupert, and Northern B. C. ports, Mondays, 10 a. m., calling at Stewart; Thursdays, 10 a. m., calling at Granby Bay.

To Vancouver, Vancouver Island, way ports and Queen Charlotte Islands, Thursdays, 10 p. m.

CANADIAN PACIFIC RAILWAY STEAMERS.

To Vancouver (about 5 hours), daily at 10.30 a.m., 2.45 and 11 p.m.

To Seattle (about 5 hours), daily at 8.30 a.m. and 4.30 p.m.

To Tacoma (about 7 hours), daily at 8.30 a.m.

To Nanaimo and Comox, Etc.

Monday midnight, arriving at Nanaimo Tuesday, 7 a.m., and Comox 7.15 a.m. Wednesday. Returning from Comox, Saturday, 10 p.m.; Nanaimo, Sunday, 8 a.m.; reaching Victoria, Sunday, at 2 p.m.

Gulf Islands Route, All Stop at Salt Spring Islands.

Monday—Victoria, by Sidney and Gabriola Islands, etc., to Vancouver.

Tuesday—Vancouver, by Gabriola and Sidney Islands, to Victoria.

Wednesday—Victoria, by Mayne and Saturna Island, to Victoria.

Thursday—Victoria, by Mayne and Echo Islands, etc., to Nanaimo.

Friday—Nanaimo, by Kuper and Sidney Islands, to Victoria.

Saturday, 8 a.m.—Victoria, by South Pender and Moresby Islands, to Victoria.

West Coast of Vancouver Island.

1st and 15th of month, by Clayoquot, Alberni, etc.

7th and 20th of Month; the above places and Holberg, etc.

To Skagway, for Taku and other glaciers, and White Horse Railway. Leave Victoria 11 p.m., July 25 and August 1 and 8. Single trip 5 days; return 10 days; or a passenger can stop a week at Skagway between steamers.

Left for East.—The Montreal party which has been visiting the city, including Mayor Lavallee, M. Lapointe, M. P., and Dr. Poissant, left yesterday for Seattle. The party comprises a civic delegation from the great eastern city, of the mayor, three aldermen and a commissioner. Proceeding eastward they will stay off for a few days at Winnipeg where the convention of American municipalities is to be held. M. Lapointe, M. P., is vice-president of the union.

To-day Is Your Last Chance at HALF-PRICE PIANOS

We are meeting with the success we expected. The marvelous bargains in slightly-used Pianos of leading makes is attracting a host of customers eager to buy Pianos that LOOK and ARE as good as new. The final day of the sale is to-day and the fun began at 10 o'clock and continues until the store closes late this evening.

YOU STILL HAVE TIME TO BUY MAGNIFICENT

GERHARD HEINTZMAN
STEINWAY
NORDHEIMER
HEINTZMAN & CO.
CHICKERING and
MENDELSSOHN

PIANOS, PRACTICALLY NEW, FOR HALF-PRICE OR LESS

You can buy a Piano that will give you every satisfaction for as little as $90. You can get a Player-Piano that originally cost $1000 for only $475. You can buy beautiful $800 instruments for only $400 And any reasonable terms will be accepted.

The starting time of the sale has been made late to give everyone an equal chance. First come, first served, and no favoritism. If you need a good Piano for any purpose whatsoever, there is an instrument here that will fill the bill completely, and you can buy it at a fraction of its real value.

FLETCHER BROS.

Western Canada's Largest Music House

1231 Government Street Victoria, B. C.

Roast Leg Mutton for To-Morrow

Weather's a little cooler and a hot joint of Roast Mutton will make an enjoyable change.

Order some to-day. It's local mutton, young and perfectly fresh.

25c Pound

Douglas Market
1423 Douglas Street.
Phone 1701

Victoria Market
584-6 Johnson Street.
Phones 1923-4934.

VANCOUVER-PRINCE RUPERT MEAT CO., LTD.

Nailing BEAVER BOARD to the wall and ceiling-beams of a new room, quickly and without litter or confusion.

Same room finished in one of many beautiful designs possible with BEAVER BOARD walls and ceilings.

BEAVER BOARD HARDWARE

Walter S. Fraser & Co., Ltd.

Phone 3. Wharf Street. Victoria, B. C.

FREE TRIAL TREATMENT MAY CURE YOU

Kingston, Ont., June 6th, 1909.

Dear Mrs. Currah,—I feel so very much better after using the 10 days' treatment of ORANGE LILY you were kind enough to send, that I will not require any more. In fact, I feel entirely well, and it is now a month since I stopped using the treatment. (Miss) F. W. T.

Similar letters to the above are not infrequent, though, of course, such cases are not of long standing. Most women who have suffered for any length of time will require to use ORANGE LILY longer than the Trial Treatment in order to effect a complete cure, but in every case they will be perceptibly benefited. Further, the benefit will be permanent whether they continue to use ORANGE LILY or not. It is not taken internally, and does not contain any alcohol or other stimulant. It is an applied treatment, and acts directly on the suffering organs. In all cases of women's disorders, these organs are congested to a greater or less extent, and ORANGE LILY will relieve and remove this congestion just as positively and certainly as the action of ammonia or soap on soiled linen. It is a simple chemical problem, and the result is always the same, a step towards better health and complete cure.

In order that every suffering woman may prove its good qualities, I will send enough of ORANGE LILY for 10 day's treatment, absolutely free, to each lady who will send me her address. MRS. FRANCES E. CURRAH, WINDSOR, ONT. 18

For Sale by Leading Druggists Everywhere

If You Get It at PLIMLEY'S It's All Right!

Again the Indian Laughs!

July 4 was an Indian Day everywhere. In the national 250-mile road race for strictly stock machines, held at Elgin, Ill., by the Chicago Motor Cycle Club, with every prominent make of motor cycle competing,

The "Indian" Finished

1, 2, 3, 4, 5 and 8

This event was the AMERICAN ROAD CLASSIC, the most gruelling contest ever run in America, and the invincible INDIANS proved the leadership of INDIAN engineering principles.

Get out in the open on an

You never know the true exhilaration of motorcycling till you ride the Indian—especially the 1913 Indian.

The new comfort features make it more than ever the perfect motorcycle. Vibration and jolting don't exist. Power, Speed and Endurance unequaled by any other motorcycle. Costs next to nothing to maintain. Easier to ride than a bicycle. Needs no garage.

MODELS FROM $290.
Ask for a Free Demonstration.

The "Douglas," the Utility Motor Cycle

Has just won the biggest hill-climbing test ever held in New Zealand. The distance was 2 miles and the average grade 1 in 8. The DOUGLAS took first, second and third places, easily beating all other makes, and any horse power. The DOUGLAS' fastest time was 4 min. 16 2-5 secs. The DOUGLAS is neither a speed monster nor a toy—it is pre-eminently the business and professional man's machine. Prices from $325.

730 YATES STREET PHONE 698

THOS. PLIMLEY

727-735 JOHNSON ST. PHONE 697

Along the Waterfront

Shipping News from Day to Day

CRUISER'S TURRETS INTEREST VISITORS

H. M. S. New Zealand Provides Many Points for Inspection by Citizens

As one gazes upon the great battle cruiser New Zealand as she tugs at her moorings in Esquimalt harbor, he can almost perceive in her build the pernicious bull-dog characteristics which have made the British race a people to be respected. Her sombre hull 555 feet in length and 80 feet in beam, and the many turrets out of which point the great guns, make the New Zealand a formidable-looking fighting machine.

Yesterday afternoon as she lay with her nose pointed out to the harbor's mouth, one could fancy her a British bull-dog ready to pounce upon an enemy at a moment's notice and scatter destruction right and left until she had come off victorious or had become so badly wounded that she was forced to let the waters fill her shell and lap over her decks. Her short, stubby funnels nestling in behind the turrets add a further touch to the appearance.

Twenty-five years has brought about a remarkable change in battleship construction, in hulls, armament and speed. The present day sees the builders getting the greater part of the ship under water and the decks of the New Zealand, despite her greater tonnage, are not as high out of the water as those of the Rainbow.

Few native Victorians ever had the opportunity to see a first-class battle cruiser prior to the appearance of the New Zealand. Consequently it was not unusual for them to wonder where the $6,000,000 utilized in the construction of one of these warships, was spent. On approaching the great craft it was not easy to discover. It was not until the visitors were permitted to board the ship and visit the turrets and engine-room that they discovered just where the dollars had gone.

Turrets Are Puzzle.

The immense turrets of the 12-inch guns are an enigma. The first difficulty for the person not educated in the workings of a warship is to find a way into the turrets. There is no perceivable entrance. In order to get in one must squat down on the deck, work his way under the turret and then squeeze up through a manhole. The barbettes, as the turrets were formerly known, are extremely heavy. Armor plating eight inches thick protects the breeches of the great weapons and the men who work them. The immensity of the 12-inch guns, which measure 50 feet in length, cannot be learned from studying them from the outside. One must get inside the turrets and see the mechanism. Ladders lead from the turrets right down to the magazines, which are located in the very bowels of the fighting craft. The minute mechanism whereby the gun-layer swings the huge turrets and trains the guns on the object and the equally minute equipment whereby the shell is sent whizzing on its course of destruction, by the gunner immediately the word is given to "fire," were extremely interesting to the visitors. The shell fired by a 12-inch gun weighs 850 pounds and the recoil following the discharge is very heavy. The cushions, however, receive the recoil and the shock is hardly felt. Passing down from the turret proper to the next deck one is astonished with the tremendous number of valves, tubes, pressure gauges and a thousand and one other things which are packed into the space about twenty feet in diameter. It is in these places that one can see where the money goes. In time of action many men are housed in these small spaces, and each man has his allotted position. The work of each must be carried out with the greatest precision in order to insure the accuracy of each shot.

The New Zealand carries eight 12-inch guns, and the turrets, one forward, one aft and two amidships, are so arranged that all can be discharged in a port or starboard broadside. Three shots can be discharged by each gun ever minute, so that with all eight guns working, 23,400 pounds, or close on to twelve tons, of powder, gun cotton and other combustibles can be hurled through the air every minute. Steaming through the water at 25 knots an hour, with her guns roaring and spitting fire, and her great grey hull enveloped in the smoke from her guns, the New Zealand is a sight not soon forgotten.

As a person continues his survey and gets lower down inside the ship, he will finally come to the spotlessly clean engine room, where the hissing of steam is heard, or at the grimy stokeholds, where the furnaces roar and the dark forms of the firemen flit about with shovels filling the hungry mouths of the boilers. Although there is little to see in the engine room, owing to the fact that the New Zealand is propelled by turbines, a trip down into the propulsion room is nevertheless very interesting. The size of the turbines is amazing and the great numbers of dynamos, feed-pumps, condensors and other auxiliary equipment required to force the great ship through the water and furnish her with heat and light, is a surprise to the unsuspecting visitor. A great part of the money set aside for the building of a warship is expended in constructing the engines to drive her.

Tripod Masts Attracted.

The New Zealand was the first warship with tripod masts. A number of enthusiasts made their way up these yesterday to the towers to get photographs of the crowds moving about on the deck far below.

Owing to a slight misunderstanding in the arrangements there were not as many people on board the New Zealand as had been expected. However, throughout the afternoon many Victorians and tourists inspected the warship and roamed about the decks of the great ship until 5 o'clock, when everyone was requested to proceed ashore. The clear decks of the New Zealand are most suited for the reception of large crowds of people. There are few obstructions, outside of the turrets, to interfere with the promenading.

One feature of the arrival of the New Zealand which was highly spoken of yesterday was the feat of Capt. Halsey in bringing his ship into Esquimalt harbor without any difficulty. He steamed through the narrow entrance at a fair rate of speed and dropped anchor. It proved again that the British naval navigator is quite capable of entering any little bay, inlet or harbor in the world without the assistance of any pilot who makes a lifelong study of the waters.

FIRST ITALIAN LINER ENTERS HALIFAX HARBOR

Halifax, N. S., July 26.—Yesterday morning the first Italian liner ever entering Canadian waters sailed up Halifax harbor, the passenger ship Palermo inaugurating the new Italy-Canadian direct line service. She came from Genoa and Naples, and covered the long voyage in twelve days. She had 2,000 passengers on board, and landed 279 at Halifax before going to Boston.

Dr. Berrati, of the Italian immigration department, New York, came here to meet the Palermo.

The opening of this new service is to be maintained by monthly sailings, and has an important trade significance, for not only does it foretell a big immigration movement to this country, but it also brings trade possibilities. It is claimed a heavy traffic in dry fish coming from St. Johns for trans-shipment will result, but it is also asserted that the advent of these liners will mark the beginning of an export of Nova Scotian fish products to Mediterranean consumers.

FOUND A LAUNCH.

Captain Robertson, agent for the department of marine and fisheries, received word this morning that the Canadian Northern Pacific Fisheries Company has found a gasoline launch off Edmunds island in Quatsino Sound. There was nobody on board, and nothing by which the owner could be identified.

HUNTER LIVED WITH CHOLERA VICTIMS

Jos. Ackerman Had Trying Time When Seized by Russians; Says Viva Unsafe

When giving his evidence before the sealing commission this morning Joseph W. Ackermen, who was sealing for a number of years, told the court of two seizures he had been in during the years he was a hunter on a schooner operating out of this port. He was the guest of the Russians in 1892, when the schooner Marie, Capt. Sprott Balcom, was seized off the Copper Islands, and the second time he was seized in 1896 on the Viva and had to come home to Victoria.

Ackerman's stay in the arms of the Bear was far from pleasant. It was alleged that the schooner was inside the restricted zone of the Copper Islands and an American revenue cutter took care of her until a Russian cruiser came along, when she towed her into Peterpolasko. There Ackerman and the other members of the crew were kept in hen coops without any windows in them, and they were given bread and water to drink. "The bread you couldn't break with a mallet and I brought a piece home for a souvenir," said the witness.

After spending ten days there they sent them to Vladivostok and kept them with Chinese and Japanese.

"They were dying from cholera at the rate of 20 a day," said Ackerman, "and all of us got out of the shack and slept in the grass." Finally they were sent across to Kobe, Japan, and came home on one of the C. P. R. liners.

In 1896 Ackerman was on the Viva and was sealing in Behring Sea. The weather was rather foggy and the schooner drifted into within 55 miles of the Pribyloff islands. An American revenue cutter sighted the Viva and steamed up, placed a towline aboard and took her to the islands. Later she was taken to Dutch Harbor and then ordered back to Victoria.

After 1896 Ackerman did not go sealing for several years and Mr. Patton, representing him, asked him why he stayed ashore.

"I was disgusted with the seizures and thought I could do better ashore," was the witness' reply.

Ackerman was asked by Mr. Curran, representing the government, as to whether any of the schooners he was on were unsafe. He replied in the affirmative. He said that the schooner Viva, which he was on in 1895 and 1896, was not safe. "Every time we got in a heavy sea she used to leak and we used to be ready to put off in the boats, in case the bottom dropped out of her," said the witness.

Ackerman claims for $2,008 compensation.

Charles Newman was also on the witness stand this morning. He was a hunter and claims $2,800.

The case of Capt. Augustus B. Whidden was in progress when the court adjourned.

The Border Transport steamer Despatch arrived this morning with 119 tons from Sound ports, of which 82 were for Victoria.

ON FORWARD DECK

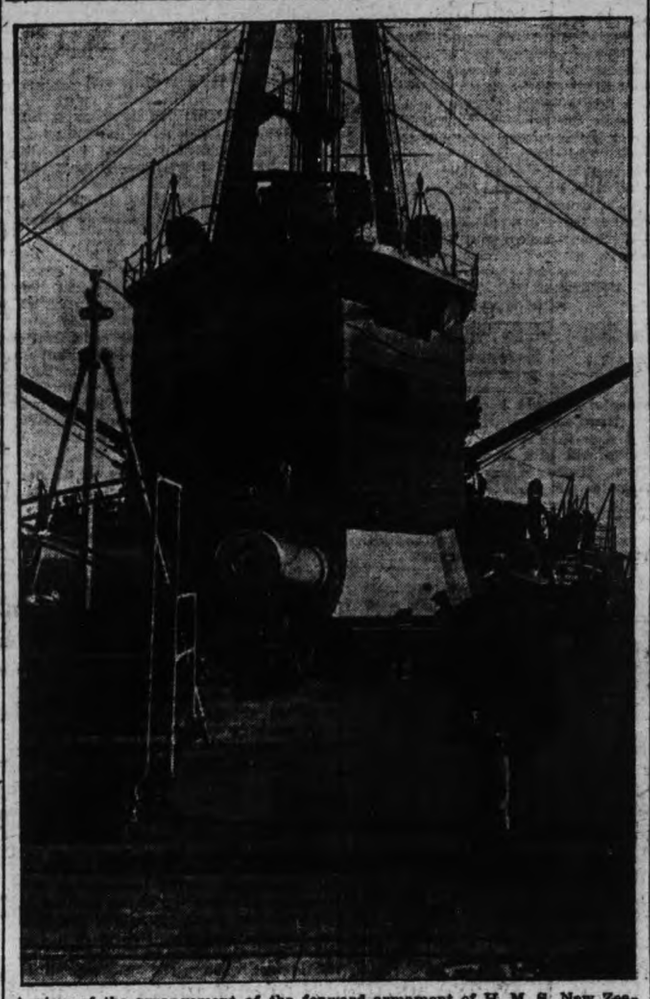

A view of the arrangement of the forward armament of H. M. S. New Zealand, showing the huge 12-inch gun.

BIRD'S EYE VIEW OF BIG GUNS

Looking down from the turret, and showing crowd of sightseers inspecting guns of H. M. S. New Zealand.

TIMES SHIPPING CHART

DEEP SEA ARRIVALS.

Steamer.	Master.	Tonnage.	Agents.	From.	Due.
Bellerophon	Bebb	5,744	Dodwell & Co.	Liverpool	Aug. 2
Candidate	Rushforth	2,589	Evans, Coleman & Evans	Liverpool	July 30
Crown of Castile	McKillop	2,828	Sugar	Cuba	Aug. 20
Craighall	Dowler	2,867	R. P. Rithet & Co.	Liverpool	Aug. 15
Chicago Maru	Goto	3,530	R. P. Rithet & Co.	Hongkong	Aug. 21
Empr's of Russia	Beetham	16,589	C. P. R.	Hongkong	Aug. 2
Empress of Asia	Robinson	New	C. P. R.	Liverpool	Aug. 30
Glenartney	Ellis	3,309	Coal	Cardiff	July 30
Herakles	Berg	2,790	G. T. P. Rails	Sydney, N.B.	July 28
Marama	Rollo	3,952	C. P. R.	Australia	Sept. 16
Minnesota	Garlick	13,322	Great Northern	Hongkong	
Niagara	Gibb	13,000	C. P. R.	Sydney	Aug. 19
C. F. Loeiss	Reimer	3,158	J. Waterhouse	Hamburg	July 20
Santa Rosalia	Prichard	3,488	Evans, Coleman & Evans	New York	Aug. 30
Seattle Maru	Saito	3,831	R. P. Rithet	Hongkong	Aug. 7
Vestalia	Pattie	3,511	Findlay, Durham & Brodie	Hull	July 30

DEEP-SEA DEPARTURES.

Awa Maru, G.N., Hongkong .....July 29
Empress of Japan, C.P.R., H'gk'g.July 30
Panama Maru, R.P.Rithet, H'gk'g.July 22
Makura, C.P.R., Australia .....Aug. 6
Talthybius, Dodwell Co., Liverpool.Aug. 6
Sado Maru, G.N., Hongkong .....Aug. 12

SAILERS COMING.

Alta, Am. barquentine, from Newcastle, N. S. W., 42 days out.
County of Linlithgow, Chilean ship, Valparaiso, 46 days out.
Frieda Mahn, German barque, Callao.
Holt Hill, Br. barque, from Iquique, 81 days out.
Holt Hill, Br. barque, from Iquipue, 83 out.
Ricart de Soler, Chilean ship, from Antofagasta.
Isabelle Brown, Russian barque, from Callao.

COASTING VESSELS.

From Northern Ports.

Prince George, G.T.P., Stewart.....July 27
Princess Sophia, C.P.R., Skagway..July 29
Venture, U.S.S. Co., Bella Coola....July 30
Prince Rupert, G.T.P., Granby Bay.July 30
Prince Albert, G.T.P., Q. Charl'tes.July 30

For Northern Ports.

Prince George, G.T.P., Stewart.....July 28
Venture, U.S.S. Co., Bella Coola....July 30
Prince Rupert, G.T.P., Granby Bay.July 31
Prince John, G.T.P., Q. Charlottes.July 31
Princess Sophia, C.P.R., Skagway..Aug. 1

For West Coast.

Princess Maquinna, Clayoquot .....Aug. 1

From West Coast.

Princess Maquinna, Holberg .....July 29

From San Francisco.

Umatilla, Pacific Coast .....July 31
City of Puebla, Pacific Coast .....Aug. 7

For San Francisco.

City of Puebla, Pacific Coast.....July 30
Umatilla, Pacific Coast .....Aug. 6

HARRISON LINER BERTHS FROM ENGLAND

Capt. Rushforth Has Rough Weather Up South American Coast

Completing a voyage of 68 days from Liverpool the Harrison liner Candidate arrived at the outer wharf this morning, having anchored out in the stream over night. She commenced her voyage on May 7 at Antwerp, called for cargo at Glasgow on May 10, and left Liverpool, after completing cargo on May 19. She ran in fair weather to Santos, where Captain Rushforth took on 2,000 bags of coffee from the Brazilian port and headed south to the Strait of Magellan.

San Pedro was made on July 13, and the Candidate departed the following day for San Francisco, where she discharged. She left the Golden Gate on Tuesday. The weather was very rough coming up the Chilean coast, and the ship also encountered a heavy swell from San Francisco. She brought 600 tons for Victoria, and about 2,000 for Vancouver, and will clear for the Terminal City on Monday.

It is probable that the Candidate will return to load 150,000 feet of lumber from the Canadian Puget Sound mills before leaving this coast for the old country again.

CREW OF ARCHER IS OVERCOME BY GAS

An exciting adventure befell the Archer, whose engines are operated by producer gas.

While routed through to Roche harbor, the barkentine, which is well known in Victoria, and was here last summer, has had many troubles, and the latest arose through the producer getting out of order and flooding the hold with carbon monoxide. The chief engineer was overcome, and had to leave the ship at San Francisco, where she is berthed. All the crew suffered more or less, their discomfort being intensified by a gale, which carried away her sails.

MAQUINNA MAKES ADMIRABLE TRIP

Captain Troup Says New Vessel May Go to Vancouver

"It is better than the inside run to Alaska," said Capt. Troup, manager of the B. C. Coast service, on his return to the city to-day on the Princess Maquinna from her maiden trip to Holberg, "and with the west coast provided properly with a good steamer, there is no reason why the route should not become popular for a week's holiday."

Capt. Troup says the vessel was welcome at every point of call, particularly at Port Alberni, the only organized district on the west coast, where she arrived on Monday, and not only did the white settlements deck themselves with bunting, but the Indian villages sent out every available canoe to circle round the new steamer. She made 12 knots in the open sea readily, and in the heavy sea encountered off Cape Cook behaved excellently. In the Sounds the cruise was delightful, amid the forest clad banks and the placid waters mirroring the beauties of the land. The captain says little was seen of whales at the two stations.

He stated that there is a widely expressed demand for the continuance of the voyage to Vancouver, and that the vessel will doubtless be sent to that port to pick up freight, which is now handled by gasoline boats by the inside passage, many requests having been made for the inauguration of a through Vancouver service. No definite arrangements have been made on this service yet.

WIRELESS REPORTS

July 26, 8 a. m.

Point Grey.—Clear; calm; 30.02; 60.

Cape Lazo.—Cloudy; calm; 30.00; 61; sea smooth.

Tatoosh.—Cloudy; S. W., 1 mile; 30.08; 57. In, 1 a. m., S. S. Bee.

Pachena.—Overcast; calm; 28.80; 56; sea smooth. Spoke, S. S. Princess Maquinna abeam, 1 a. m., southbound.

Estevan.—Cloudy; S. E. light; 29.80; 57; sea smooth. Spoke, 12.30 a.m., S. S. Tacoma Maru, position at 8 p. m., 52.15 N. 145.32 W., westbound; S. S. Sado Maru, 3 a. m., 8 p. m. position 4930 N. 157.00 W., eastbound.

Triangle.—Clear; N. W., 29.49; 53; sea moderate. Spoke, 6 p. m., S. S. Humbolt, Queen Charlotte Sound, northbound; 7.30 p. m., S. S. Nariposa, Queen Charlotte Sound, southbound; S. S. Prince George, 7.45 p. m., Milbank Sound, southbound; S. S. Prince Rupert, Milbank Sound, 8 p. m., northbound.

Ikeda.—Overcast; S. E., 29.98; 56; sea smooth.

Prince Rupert.—Cloudy; calm; 30.00; 52; sea smooth. Out, S. S. Princess Mary for Grandy Bay.

Dead Tree Point.—Overcast; calm; sea smooth.

Alert Bay.—Overcast; calm; 29.98; 58; sea smooth. Spoke, S. S. Jefferson abeam, 6.25 a. m., southbound.

Noon.

Point Grey.—Cloudy; calm; 30.04; 60.

Cape Lazo.—Cloudy; calm; 30.00; 61; sea smooth.

Tatoosh.—Cloudy; W., 6 miles; 30.09; 60; sea smooth. In, S. S. Roma, 10.30 a.m.; S. S. Harpalyce, 11 a.m.

Pachena.—Cloudy; calm; 29.80; 60; sea smooth.

Estevan.—Cloudy; calm; 29.93; 61; sea smooth.

Triangle.—Overcast; N. W.; 29.60; 51; sea smooth.

Ikeda.—Clear; W.; calm; 29.80; 54; sea smooth.

Prince Rupert.—Cloudy; calm; 30.02; 62; sea smooth. In, 9.15 a.m., S. S. Prince Rupert. Spoke, S. S. Princess Sophia, 10 a.m., due Prince Rupert 2.50 a.m. Southbound.

Dead Tree Point.—Clear; N. E., light; sea smooth.

Alert Bay.—Overcast; S. E., light; 30.02; 60; sea smooth. Spoke S. S. Princess Beatrice, due Alert Bay 2.30 p.m., southbound.

Astoria, Ore.—Arrived: Gas schooner Della, Nestucca; steamer Manchester Citizen, San Francisco; schooner Rosamond, San Francisco. Sailed: British steamer Harpalyce, Orient via Comox; steamer Hoquiam, San Pedro; steam schooner Temple E. Derr, Aberdeen; gas schooner Mirene, Newport.

TRANSPORTATION

GRAND TRUNK SYSTEM

Summer Cruises

TO

THE ALASKA COAST (Stewart) Six days. **$48.00** Per S. S. Prince George, sailing Monday, 10 a.m.

OBSERVATORY INLET (Granby Bay) Six days. **$44.00** Per S. S. Prince Rupert, sailing Thursdays, 10 a.m.

Meals and Berth included.
Large, comfortable steamers. Beautiful scenery.
STOP-OVER ALLOWED AT PRINCE RUPERT
Permitting side trip over scenic route of Grand Trunk Pacific Railway at small additional cost.
C. F. EARLE, City Pass. and Ticket Agt., Tel. 1242.
JAS. McARTHUR, Dock and Freight Agt., Tel. 2431
Office, Wharf Street, Near Post Office.

INSURANCE

For Insurance in all its branches

LONDON & LANCASHIRE FIRE

ACCIDENT INSURANCE
AUTOMOBILE INSURANCE
BOILER INSURANCE
BONDING
EMPLOYERS' LIABILITY INSURANCE
FIDELITY GUARANTEE
FIRE INSURANCE
LIFE INSURANCE
MARINE INSURANCE
PLATE GLASS INSURANCE

"WE HOLD THEE SAFE" ROYAL INSURANCE COMPANY LTD

— SEE —

R. V. WINCH & CO., LTD

Winch Building, Fort Street. Phones 5180, 5181

Grand Excursion To Meet H.M.S. New Zealand

The S. S. Princess Charlotte will leave on Friday morning, July 25, 1913, for a cruise down the Straits to meet H. M. S. New Zealand. Definite sailing hour announced later.

$1.00—TICKETS—$1.00

Only a limited Number Sold

L. D. CHETHAM
1102 Government St. City Pass. Agent.

SUMMER EXCURSION TRIPS

S. S. VENTURE

Sailing every Wednesday at 11 p.m. for BELLA COOLA, calling at Vancouver, Campbell River, Alert Bay, Hardy Bay, Shushartie Bay, River's Inlet Canneries, Namu, Smith's Inlet, Kimsquit. Fare $28.00 return, inclusive. Beautiful scenery, comfort and attention. For reservations apply

JOHN BARNSLEY
1003 Government Street. Victoria.

PACIFIC COAST STEAMSHIP CO.

For San Francisco and Southern California

From Victoria 8 a. m. every Wednesday, S. S. UMATILLA or CITY OF PUEBLA, and 10 a. m. every Friday from Seattle, S.S. PRESIDENT or GOVERNOR.

For Southeastern Alaska, S.S. CITY OF SEATTLE or STATE OF CALIFORNIA leaves Seattle July 20, 26, Aug. 1, 7, at 9 p. m.

S.S. SPOKANE cruise, July 31.

Ocean and rail tickets to New York and all other cities via San Francisco.

Freight and Ticket Offices, 1117 Wharf street.

R. P. RITHET & CO., General Agents.
CLAUDE A. SOLLY, Passenger Agent, 1008 Government St.

EXCURSIONS TO PORT ANGELES

Thursday, Aug. 7

S. S. "CHIPPEWA"

Leaves Victoria Dock Co.'s wharf, rear of Post Office, at 12.00 noon and 5.00 p.m.

Returning, leaves Port Angeles at 2.00 p. m. and 7.00 p. m.

$1.00 ROUND TRIP $1.00

Children Half Fare.

E. E. BLACKWOOD, Agent.
Phone 456. 1234 Government St.

SHAME THE PREMIER

EARL GREY'S GENEROSITY

In 1906 Earl Grey, then Governor-General of Canada, very generously increased the number of bronze medals to be given annually on the results of the entrance examination from 4 to 15.

SCANDALOUS.

These bronze medals were distributed in this province during his term from 1906 to 1911 in such an unfair manner that there is little or no honor in having one of them.

PREVARICATION

The education department in its frantic efforts to uphold such a distribution has resorted to false explanations.

MINISTER DISGRACED

In 1908 the minister of education explained to the chairman of the Chilliwack school board that they were given where there was the most competition at the high school entrance examination. That year, 1908, Kelowa with 4 competing got a medal; but Chilliwack city with 17 competing got none.

CONVICTED.

In 1910 the minister of education, by his answers, which are found in the B. C. journals of that year, proved that his superintendent over his signature had stated that those medals were offered to schools where a high school had been established. He also proved that Ladysmith had got one of those medals three years in succession, though it had no high school, and that Chilliwack had got no medal those three years, though it had had a high school since 1903.

WHO LIED?

In 1910 the minister of education denied in a written answer to the Legislature that his superintendent had explained in 1908 to the provincial school trustees at Revelstoke that those medals were given to districts that sent up the most pupils at the high school entrance examination.

MONEY TALKS

$500.00 will be paid to the Revelstoke hospital when anyone will prove on oath that the minister's denial is THE TRUTH.

SHAMEFUL

The medal was not given to the head pupil in Spallumcheen district, either in 1908 or 1909.

SCANDALOUS BUT TRUE

In 1906 the best scholar in the province at Enderby, with 842 marks, where 6 passed, got no medal; yet a pupil with 609 marks at Vernon got one; another pupil with 634 marks, at Trail, where there was no competition, also got one.

MORE SCANDALOUS

In 1908 Chilliwack, a city with a high school which ranked eighth in competition, got no medal, though eight other districts with less competition, got one, and Kelowna—one of these ranked as low as thirty-eighth in competition.

WAS IT POLITICS?

In 1909 a district which ranked seventh in competition got no medal; but Cumberland, which ranked forty-first, got one.

In 1911 the district which ranked sixth in competition got no medal; but Cumberland, which ranked thirty-fifth, got one.

WAS EARL GREY DECEIVED?

Earl Grey wrote on September 22, 1911, that he had made enquiries from the education department of British Columbia and was satisfied there was no ground for complaint as to the manner in which his medals were distributed amongst the schools.

A MISSTATEMENT.

On February 4, 1913, the superintendent wrote this misstatement: Your letter of the 29th ult., addressed to the Honorable the Premier, has been handed in to this office. I HAVE CAREFULLY GONE OVER the several questions which you submit to the Premier and am of the opinion that NEARLY ALL these questions can be answered by reference to the last Annual School Report, a copy of which I am forwarding to your address under separate cover. (Sgd.) Alexander Robinson, Superintendent of Education.

IGNORANCE

The superintendent can not be excused on the ground of ignorance, as it is his duty to prepare that Annual Report.

PREMIER INVOLVED

On February 7 I wrote to the Premier asking to have the pages pointed out on which the answers were to be found. This convicted the superintendent of misstatements, as they could not be pointed out.

THE TEN QUESTIONS

1. Did His Royal Highness, the Governor-General, indicate the manner in which he wished his first ten bronze medals to be distributed among the school districts of this province in 1912? If yes, what was it?

2. Did His Royal Highness, the Governor-General, name the school districts to which his twelve additional bronze medals should be given in 1912? If yes, what were they?

3. How many pupils passed the High School entrance examination in the school year 1912 (a) in South Vancouver School District, (b) in Spallumcheen, (c) in North Vancouver City, (d) in Vernon, (e) in Saanich?

4. How many credit marks did the best scholar get at the High School entrance examination in the Spallumcheen School District in the school year (a) 1908, (b) 1909?

5. How many credit marks did the scholar get at the High School entrance examination in Spallumcheen School District, to whom the Governor-General's bronze medal was given (a) in 1908, (b) 1909?

6. How many credit marks did the best scholar get at the High School entrance examination in the school year 1906 (a) in the province, (b) in the City of Enderby, (c) in the city of Trail?

7. How many pupils passed the High School entrance examination in the school year 1906 (a) in Enderby, (b) in Trail?

8. How many pupils passed the High School entrance examination in the school year 1909 (a) in the City of Cumberland, (b) in the City of Enderby?

9. How many pupils passed the High School entrance examination in the school year 1910 (a) in Spallumcheen, (b) in North Vancouver City?

10. How many pupils passed the High School entrance examination in the school years 1907 and 1908 respectively (a) in Golden, (b) in Spallumcheen, (c) in Chilliwack Rural, (d) in Chilliwack City?

1912 DISTRIBUTION.

These bronze medals were distributed last year in such an unfair manner that H.R.H. the Duke of Connaught has been dishonored. Ten medals were forwarded at first. Then twelve more were asked for in order that the twenty-two districts where there was the most "competition" might each get one. His Royal Highness very graciously forwarded the twelve additional medals.

THE DUKE BLAMED.

Sir Richard McBride wrote to me on October 26, 1912, enclosing a memo in which it was stated that the Duke had named the twelve districts to which those additional medals were to be given, and that the department had merely carried out his express wish. Yet not one of them was given to the districts for which they were asked.

PITY THE PREMIER.

He permitted his superintendent to make a misstatement as an answer to my letter to him of January 29th. Does anyone believe the statement in Sir Richard's letter of October 26, 1912? Is it probable that the Duke would degrade the value of his own medals by giving the same for a second prize to 8 cities as had been given for a first prize? Does anyone believe the Duke would send a medal for Prince Rupert, where he had not seen the pupils, and none for Burnaby, where he had led them in singing the National Anthem?

WHO IS AFRAID?

Why did some person assure Mr. Parker Williams, M. L. A., last session that the Premier would answer those education questions without the necessity of their appearing on the Journals of the House? Why does the Premier not now make public the answers to those ten questions?

1913 DISTRIBUTION.

The following are the first ten school districts (city and rural) in order of competition on the results of the urban examination this year:—Vancouver with 443 passes, Victoria 149, SOUTH VANCOUVER 95, New Westminster 55, POINT GREY 29, Kamloops 26, Chilliwack City 25, North Vancouver City 25, BURNABY 18, and Nanaimo 18.

FAVORITISM.

The department proposes to ignore the rights of those three municipalities printed in capitals and not give them a medal. Will H.R.H. the Duke of Connaught and those municipalities permit it?

HELP THE SCHOLARS.

Francis O. Trimlett, of South Vancouver, with 752 marks; H. Mary Cherry, of Point Grey, with 712 marks, and Harriet A. Bonser, of Burnaby, with 660 marks, the head pupils of those three rural municipal districts are not only entitled to get one of those bronze medals, but are to be congratulated upon getting such high marks on the "urban" questions this year.

On behalf of the pupils of the public schools of British Columbia,

J. N. MUIR.

Sandwick, July 22nd, 1913.

SPORTING NEWS

BEES' OWNERS RAISED PRICE PORTLAND SCORES A SHUTOUT

Sale of Club Hangs Fire; Senators Lost Yesterday's Game 3 to 0

Nothing new has developed in the proposed sale of the Victoria Baseball Club. The offer which Mr. Young telegraphed to Messrs. McConnell and Wattelet at Portland was refused, and the club officials have set a higher valuation on the club. Negotiations are now in progress, and it is expected that the club will change hands before the end of the month. In the meantime it is hardly probable that any of the Victoria team will be sold as those bidding for the franchise are desirous of holding the present team intact and strengthening the weak spots. The Victoria team will go to Vancouver next week and then to Seattle for three days, returning to the Royal Athletic Park on August 7.

Stanley Was There.

Stanley allowed the Bees but four hits yesterday at Portland, and the locals were again beaten, though Boatman twirled a pretty nice game for the Islanders, holding the Pippins to one run after the first inning. The Senators failed to score, Stanley being in his best form. The four blows that the locals did secure were widely scattered. The game was full of peppery fielding, and while Boatman was inclined to wander from the plate a trifle, he had his curve ball breaking nicely, and crawled out of several nasty holes by his celever pitching. It was a twirlers' battle, with Stanley getting the backing from his sluggers. The score was three to nothing.

Lynch Back Again.

Mike Lynch got back into the game for the Tigers, but this did not prevent Tealey Raymond's crew going into the lead, the Seattle club taking kindly to the offerings of Dave Kraft with the result that the Indians were forced further into the cellar. These teams play a series in Spokane next week, when Mike expects to perform with even greater credit before the natives. A big welcome is being arranged for the Terrible Turk, who has proven one of the season's sensations at the head of the present Spokane club.

The score:

Victoria—	A.B.	R.	H.	P.O.	A.	E.
Madden, l. f.	3	0	1	0	0	0
Rawlings, 2 b.	4	0	0	3	3	0
Crum, c. f.	4	0	1	1	0	0
Meek, 1 b.	2	0	1	5	0	0
Swain, r. f., 1 b.	3	0	0	6	0	1
Alberts, s. s.	3	0	0	0	1	0
Lamb, 3 b.	4	0	0	1	1	0
Shea, c.	3	0	1	7	1	0
Boatman, p.	3	0	0	1	1	0
*Delmas	0	0	0	0	0	0
†Narveson	1	0	0	0	0	0
Totals	30	0	4	24	7	1

*Batted for Meek in sixth.
†Ran for Delmas in sixth.

Portland—	A.B.	R.	H.	P.O.	A.	E.
Fitzgerald, r. f.	4	0	0	1	0	0
Guigni, 3 b.	4	1	2	1	3	0
Callahan, 1 b.	4	0	0	4	1	0
Melchoir, c. f.	3	1	0	2	0	0
Heilmann, l. f.	4	0	2	4	0	0
Mohler, 2 b.	3	1	3	5	0	0
Williams, c.	3	0	2	1	1	0
Coltrin, s. s.	3	0	0	3	2	0
Stanley, p.	3	0	0	0	0	0
Totals	31	3	9	27	7	0

Score by innings—

Victoria	0 0 0 0 0 0 0 0 0—0
Portland	2 0 0 1 0 0 0 0 *—3

Summary: Struck out—By Boatman, 6; Stanley, 1; Bases on balls—Off Boatman, 3; Stanley, 3. Two-base hits—Guigni, Hilmann, Meek. Sacrifice hits—Mohler. Stolen bases—Williams, Mohler. Time, 1.30. Umpire, Ostdiek.

Tacoma won another from Bob Brown's crew, Iron Man McGinnity making it two straight for the series against the Terminals. McGinnity appears to have a grand jinx over the Vancouver club, and he usually works two or three games a week against this outfit. Brown still has a nice lead, but he will have to fight hard next week as he will stack up against the Bees, while the Seattle club are playing Spokane.

* * *

"Parson Billy" Bloomfield, whom Joe Cohn signed last spring, but who did not want to report till June, has wired President Farr that he is in splendid condition right now. Bloomfield was just about Nick Williams' "one best bet" last year, winning .567 per cent. of the thirty games he finished, whereas Portland's team percentage was only .460, lending considerable emphasis to Bloomfield's winning effectiveness.

* * *

"Young Cy" Young, who gave great major league promise four or five years ago and pitched three or four seasons with Pittsburgh and Chicago, may become an Indian. The Sioux City Western League club is figuring on putting him on the market, and Phil Cooney has recommended him highly.

* * *

Efforts to coax Phil Cooney back from the Sioux City club have proved unavailing. Farr and Lynch were anxious to get the little speed demon back on the Indian infield again, but Sioux City's reply was a curt message: "Cooney is not on the market."

HOW WE STAND

Yesterday's Results.

Vancouver, 6; Tacoma, 7. (10 innings.)
Seattle, 4; Spokane, 1.
Portland, 3; Victoria, 0.

Standing.

	W.	L.	Pct.	To-day. Win	Lose
Vancouver	62	38	.620	.624	.614
Seattle	60	41	.494	.598	.588
Portland	51	43	.543	.547	.537
Victoria	45	56	.446	.451	.441
Tacoma	45	58	.437	.442	.433
Spokane	36	63	.364	.370	.360

To-day's Games.

Tacoma at Vancouver.
Spokane at Seattle.
Victoria at Portland.

SOCCER CLUBS TO OPEN SEASON SOON

Lovers of soccer are eagerly awaiting the opening of the Old Country schedule, the first week in December.

The Irish League games open on September 6 and run until December 20, or fourteen games in all. The City Cup-ties open on Christmas Day and run, allowing for Cup and Shield ties and Internationals, until April 20.

The official dates for next season's inter-league matches are:—October 1, v. England; October 11, v. Southern League; November 5, v. Scotland. These matches are to be played on Irish soil. The games with England and Scotland are in mid-week.

The annual meeting of the Football Mutual Insurance Federation showed that during the past year over 2,000 players have been insured. The federation has been in existence for six years and has dealt with over 200 cases and a sum of £6,500 has been paid to players as compensation. C. E. Sutcliffe was elected president for the coming year.

RITCHIE SURELY BEAT JOE RIVERS

Moving pictures of the Ritchie-Rivers battle at San Francisco on July 4 demonstrate conclusively that Joe Rivers was knocked out by Willie Ritchie despite all stories to the contrary. The final blow, a right cross which Ritchie put over coming out of a clinch is clearly shown, and while the Mexican was trying to regain his feet at the count of ten, he was very wobbly and certainly dazed.

TENNIS STARS TO INVADE CAPITAL

Coast Titles at Stake in Next Week's Tourney on Local Courts

Victoria will be the mecca of the Pacific Coast tennis stars next week, when the annual British Columbia championships will be played off on the courts of the Victoria Tennis Club. The sixteenth annual tourney of the Vancouver club will be brought to a close this afternoon at the Terminal City, and next week the British Columbia titles will be played for in this city. All of the tennis stars now competing at Vancouver will be here, and while the absence of Messrs. Schwengers, Powell and Foulkes will mar Victoria's chances of retaining the coast title, there are a number of tennis experts in the city who will put up a good fight for the honors.

There will be a great number of out of town entries, chief among whom will be Tyler, the Spokane crack, who is favored for the championship, while Vancouver, New Westminster, Seattle, Portland and Tacoma will have racquet experts here. Kutz Betz, a Revelstoke player, is entered, together with many others. The draw will be announced on Monday.

Outside Tourneys.

Tacoma, July 26.—With the two most important tournaments of the year to take place during the first week in August, to be followed by the 23rd annual tourney for the Western state titles at Seattle, August 11, and by the tourney for the championship of Tacoma about August 20, local tennis enthusiasts are getting ready for an unusual period of activity.

The Tacoma Lawn Tennis club will this year be host to the players of both the Pacific Northwest and North Pacific International Lawn Tennis Association tourneys, and arrangements have already begun for their reception and entertainment.

Both tournaments will be run off simultaneously, the international finishing first. This tourney, the 10th, is annually contested between the following 12 clubs of the Northwest:—Duncan, B. C., North Vancouver, B. C., Vancouver, B. C., Vernon, B. C., Victoria, B. C., Seattle, Spokane, Spokane Country Club, Everett, Irvington, Portland, Multnomah Athletic club, Portland; Tacoma. Each club is compelled by the by-laws to send two representatives and each is allowed two entries in singles and one in doubles.

The Northwest tourney starts August 4 and the finals will be reached August 9. Play in the men's singles will be for the championship and the Thorne and John Barrett Pan-American cups.

TOMAN WILL UMPIRE IN NATIONAL LEAGUE

Portland, Ore., July 26.—As a reward for his good work in the Northwestern League last year and during the present season, Jimmy Toman, former Coast League player and umpire, who later went to the Union Association as an impire and then was inveigled back to the Northwestern League when Fielder Jones was elected president during the winter of 1911, will go to the National League next year as all arrangements have been made for his transfer.

Jones promised this to Toman if he would stick with the class B League this year, and shortly after the season started opened correspondence with Thomas J. Lynch, president of the National League, regarding Toman, and assuring the major league president that Jimmy would make a capable umpire in the big show.

LYNCH'S FIND

TONY BROTTEM

Youthful backstop, picked up by Mike Lynch among the Tacoma semi-pro. ball tossers, who is batting like a real slugger for the Bees. Brottem is but a youngster and should round out into a grand catcher. He has size, a good throwing eye and needs only a little schooling to place him with the best in the league.

JOE TYLER BEATEN IN TENNIS SEMI-FINALS

Vancouver, July 26.—J. Tyler, the Spokane tennis star, was defeated yesterday by A. S. Milne, 6-3, 1-6, 6-3. The defeat of the Spokane crack by Milne was a huge surprise, Tyler by his defeat at the hands of Milne loses the opportunity of winning the challenge trophy. Milne played a brilliant game, and deserved the victory.

In the ladies' singles, Mrs. Cane, of Victoria, met Miss E. Henderson, of the local club, at 2.50 p. m. to-day, and in the ladies' doubles the Misses Schmitz met Mrs. Milne and Miss J. Henderson at 3.50 p. m.

Yesterday's events, semi-finals, included the following players: Ladies' singles.—Mrs. Cane, Victoria, beat Miss J. Henderson, 6-0, 6-3. Miss E. Henderson beat Miss Lawson, Victoria, 13-11, 6-4.

Ladies' doubles.—Mrs. Milne and Miss E. Henderson beat Mrs. Cane and Miss Lawson, 6-1, 6-2. Mrs. Milne and Miss Henderson beat Mrs. Langley and Mrs. Schwengers, 9-7, 6-3. Mrs. Schmitz and Miss V. Schmitz beat Mrs. Lyell and Miss J. Henderson, 6-4, 5-7, 11-9.

Mixed doubles.—Evans and Miss E. Henderson beat Betz and Miss Schmitz, 6-1, 6-1.

NEW ZEALAND RUGBY TEAM TO TOUR COAST

It is now almost certain that the New Zealand Rugby team will accept the invitation of the California Rugby Union to come to the coast to play different California twelves, and also journey north and play Vancouver and the local twelves. A letter from a well known New Zealand Rugby authority states that the team to make the tour will be as strong as the all-black twelve which played against the British Columbia team in 1906. New Zealand and Australia play a series of games this season also. It is stated that 21 men will make the journey.

TO PLAY BENEFIT GAME.

The Chicago Cubs are planning to get together some time late in September and play a benefit game with the White Sox, the proceeds to go to the widow of Jimmy Doyle, former Cub, who died from an operation for appendicitis one year ago last February. The plan is to get Tinker, Brown and Kling from Cincinnati, Hofman from Nashville, Chance from New York and the players now with the Chicago team.

INTER-CLUB MEET FOR THE CARNIVAL

J. B. A. A. and V. A. C. to Clash; Pro's. Face Difficulties in Arrangements

An inter-cup tourney between the Victoria Athletic Club and the James Bay Athletic Association, will be a feature of the carnival boxing programme. Billy Davies and Bobby Evans are now preparing their plans for the bouts, and about six weights will be filled by both clubs, several unattached bouts completing the balance of the programme. The V. A. C. squad are feeling rather jubilant over their showing in recent bouts, and Boxing Instructor Evans is confident that he can win a majority of the bouts against the James Bay club? The different bouts will be announced later.

Difficulties are being met with in connection with the proposed meeting between Freddie Welsh and Joe Bayley during carnival week. Manager Lester Patrick states that he will not allow anything but four-round bouts and only amateur contests at his Arena, and in addition, it is doubtful if Welsh will come to the Capital unless he can be given a guarantee running up into the thousands. Four rounds will hardly repay the Welsh champion, while Bayley is also a high-priced performer. Bobbie Evans and Al. Davies have been approached to go on in one of the preliminaries, but with the statement of the rink management that nothing but amateur four-round contests will be allowed, the outlook is none too bright.

All athletic events during carnival week have the sanction of the committee, and while the proceeds could be turned over to charity, a fund has been voted to provide for boxing and other sports, and if the pro. boxers are to enter into the card, it will encroach on the amateur card.

NO PROFESSIONAL TWELVE THIS SEASON

"It would be foolish for me to try and build up a team to play against Vancouver this season and I will do nothing until next spring, when I hope to sign enough players to give the capital a first class lacross club," was the statement of John Virtue to the Times last night with regard to the possibility of securing a team for Victoria this season. Mr. Virtue did not attend Thursday night's gathering at Vancouver, but Lionel Yorke was present. The latter is slated to manage the Victoria pro. twelve next year, and it is just possible that Mr. Yorke will try and arrange a series of exhibition matches for the balance of this season at Oak Bay.

One game is a certainty, that between the Vancouver twelve and the Athletics. The refusal of the eastern clubs to give Westminster dates for an exhibition series means that the Royals will be out of the game until September at least, when a series will likely be arranged for the Westminster fair.

Victoria's amateur twelve play at Vancouver a week from to-day and Manager Lorimer looks for a win over the present cup-holders. The entry of the V. A. C. twelve into pro. ranks means that seven or eight new players have to be secured and with Victoria at full strength, the locals look for a win. They are keen on beating out the Westminster team for second place and to do this, must win next Saturday.

COVE VS. ATTELL.

Bellingham, July 26.—Fight fans are eagerly awaiting a festival of sport events here on the night of August 14 when Percy Cove of this city is scheduled for a ten-round go with Monte Attell. Cove has never been satisfied with the outcome of his meeting with Attell August 20, 1909 at San Francisco when he took the count from Attell. Cove says he was weakened at that time by a strenuous training to make weight. He is in the pink of condition now and will have no trouble weighing in at 122.

DYING FROM GALL-STONES

Doctors Said Only An Operation Could Save His Life—"Fruit-a-tives" Enabled Him To Pass Nearly 200 Gall-Stones.

J. B. HARDING, Esq.

46 Grove Ave., Toronto, Ont., Jan. 10th, 1913.

"I suffered untold agonies from GALL-STONES for the past three years, and tried many doctors without getting relief. I also paid $5.00 for one bottle of medicine which was useless. At times the pain from these gall-stones was so great that I lost consciousness, and my condition was desperate. I was quite satisfied that I was dying and the doctors said I must be operated upon.

"During one of these very severe, acute attacks, I was given some 'FRUIT-A-TIVES,' and after taking a short treatment of this remedy, I passed gall-stones over an inch in length, and as many as one hundred and fifty or two hundred in number. 'FRUIT-A-TIVES' was the only thing that would relieve my pain. They are the greatest medicine in the world, and if there is anyone in Canada, or anywhere else, that suffers from gall-stones, I say 'Let them take "Fruit-a-tives" and be cured.'

"If this testimonial will further the good work of 'Fruit-a-tives,' publish it with my full authority. "J. B. HARDING."

Are you wondering how "Fruit-a-tives"—a medicine made from fruit juices, can cure Gall-stones? We will tell you. The Gall bladder is the reservoir for holding the Gall, or bile, secreted by the liver. If there is insufficient bile, then the bile in the Gall bladder is thick and easily forms stones. When the liver is weak, it secretes very little bile and then the Gall bladder is partially filled with a thick jelly-like mass of bile and thus forms into lumps or stones. "Fruit-a-tives" stimulates the liver to secrete more bile, and this increased bile softens the Gall-stones and by overfilling the Gall bladder, forces the passage of the stones through the Gall duct—and thus cures the disease.

"Fruit-a-tives" is the only medicine in the world made of fruit juices. By a wonderful process, the medicinal properties of certain fruits are greatly intensified—then valuable tonics and antiseptics are added and the whole made into the pleasant tasting tablets known in every section of Canada as "Fruit-a-tives."

50c a box, 6 for $2.50; trial size 25c. At dealers or sent on receipt of price by Fruit-a-tives Limited, Ottawa.

SMALL SCORES IN CRICKET GAMES

Cricket is a game in which the scoring possibilities are practically unlimited, the following totals, however show that teams often roll up but a few runs:—

No. of runs.	Teams engaged.	Date.
12	Oxford v. M. C. C.	1877
12	Northamptonshire v. Gloucestershire	1907
13	Nottinghamshire v. Yorkshire	1901
15	M. C. C. v. Surrey	1839
15	Victoria, Australia, v. England	1903
15	Northamptonshire and Yorkshire	1908
16	Warwickshire v. Kent	1913
16	M. C. C. and Surrey	1872
16	Derbyshire v. Nottingham shire	1879
16	Surrey v. Nottinghamshire	1880
17	Derbyshire v. Lancashire	1888
17	Gloucestershire v. Australians	1896
18	The B's and England	1831
18	Kent v. Sussex	1867
18	Tasmania v. Victoria	1868
18	Australians v. M. C. C.	1896
19	Sussex v. Surrey	1830
19	Sussex v. Northamptonshire	1873
19	M. C. C. and Australians	1878

There are many instances of a team being dismissed without scoring in minor matches.

RIVAL TENNIS STARS ARE CLOSELY MATCHED

Wimbledon, Eng., July 26.—The United States and England broke even yesterday in the first day's play for the Davis cup. Each side won one of the two singles on the afternoon's programme.

J. C. Parke, in the first match, beat McLoughlin, the American champion, by three sets to two. In the second match, R. Norris Williams, of Philadelphia, turned the tables on C. P. Dixon, of England, by beating him with a similar score.

Three matches remain to be played, one doubles match to-day and two singles on Monday. The play was so even that either side appears to have an even chance of winning, and it cannot be known until Monday whether the English trophy will be taken back to the United States.

LATEST "HOPE."

Arthur Pelkey, the latest of the "white hope colony," is a French-Irishman by descent and was born in Ontario. His father is a Frenchman and his right name is Peltier. His mother is Irish, and her name before she was married was Cassidy. He has had thirty-two fights, of which seven are marked down as draws. He will be 29 years of age next October and his measurements are: Height, 6 feet 1½ inches; neck, 18 inches; chest (normal), 41 inches; chest (expanded), 45 inches; waist, 33½ inches; Biceps, 14 inches; forearm, 13 inches; wrist, 8 inches; thigh, 23½ inches; calf, 15 inches; ankle, 9½ inches.

AS SEEN FROM THE PRESS BOX

Mike Lynch handed Jimmy Toman a new nick name. The latest alias for the little arbiter is "Three O'Clock Jimmy."

* * *

It will soon be time for the Beavers to deliver some of those good right-handers and then watch for a slump.

* * *

Seattle is hard pressed for a good infielder, and will try out Bobby James at third base.

* * *

Victoria with a couple of good twirlers would look like a real ball club, one that would soon climb.

* * *

Not only would a change of ownership awaken interest in the Bees, but the deal would also put some "pep" in the players.

* * *

Cincinnatti are now within reach of Boston and St. Louis in the National. Tinker should finish about fifth this year.

* * *

Muggsy McGraw may have overlooked a good one in Big Bill James, but the latter has not shown much lately.

* * *

Geo. Stallings has picked up a couple of real live ones in Maranville and Hap Meyers. The latter is still stealing a base a day.

* * *

Swede Narveson has developed into the best hurler on the Bees staff, and one of the finest in the league.

* * *

Slim Smith certainly benefited by the change to the Spokane Club, and is pitching better ball than ever for the Indians.

* * *

Charlie Brooks' return to first base, the arrival of Crum and Danny Shea's being in the game, make the Bees look a lot stronger.

* * *

It is up to the management of the Bees to secure a transfer of those Seattle games to Victoria during carnival week.

* * *

Toronto and Montreal are fighting it out for the cellar championship in the International League. The Leafs are playing much better ball, however, than a month ago.

* * *

Harold Janvrin is said to have lost his nerve with the Red Sox and prays President McAleer to release or trade him. This recalls that he was recently offered for Bobby Wallace to the St. Louis Browns.

* * *

Todd was left at home on the present trip of the Beavers South, and after a conference with Manager Williams he was signed up at the same salary he was getting from the Class AA club. Todd should greatly strengthen the staff of the Colts, as he has had experience in the Eastern and National Leagues, and has several years of baseball ahead of him.

REMARKED ON THE SIDE

Royal Battle for Davis Cup.

Surprises were uncovered in yesterday's matches in the final round for the Davis Cup, and while the teams ended the day tied on the series, with the doubles billed for this afternoon, England's chances were improved fifty per cent. with the victory of Parke over McLoughlin. While Dickson went down to defeat at the hands of Williams, the Old Country team was greatly favored to win the doubles contest this afternoon. Messrs. Roper-Barrett and Dickson are much more experienced players than either McLoughlin or Williams and they have also played in a number of International matches together. Should the holders be successful in the doubles, the United States team will have to win the remaining matches in the singles. This will give Parke another chance, while Dickson should reverse the result when he meets Williams a second time.

Sale of Ball Club Hangs Fire.

Because of the refusal of the officers of the Victoria Baseball Club to accept his original offer for the club, George Young has allowed his proposition to take the team off the hands of the present management to stand for a time. Mr. Young is a great baseball enthusiast and one who will see that Victoria is given the best possible article of ball. He has made a liberal offer for the team, and is within his rights in asking that the team be delivered to him intact. There are a couple of players on the Victoria team at the present moment who are due for promotion to the big leagues, but the Bees are in need of good ball players right now and it would never do to part with any of the present team who are of big league calibre. A couple of pitchers has been the plea of the fans for the past month or so, and whether the management changes or not, the needed slab artists must be produced if the Bees are to even maintain their present position in the league standing.

Mixup Over Championship of Amateur League.

It will be necessary for the league officials to give a decision on the present squabble over the championship of the Intermediate City Baseball League. The Capitals claim a victory by reason of their win over the Hills in last night's contest, while the management of the Beacon Hill club state that there are yet several games to be played, including one tie game. The Capitals will probably fight matters out, as they are positive that they are right in their contention that they have only to defeat the East End club to win the honors. The Capitals intend entering senior company next season and would like to finish their intermediate baseball with a championship. As the Capitals have won three games from the Hills, to one victory for the latter club, the Capitals certainly have something back of their claims for the title.

RETURNING AFTER POPULAR PARADE

Cadets coming back into Sidney camp after the daily swim. The bathing, carried out under the watchful eyes of expert swimmers, prepared to go at an instant's notice to the assistance of any boy in trouble, was one of the most popular activities of the camp.

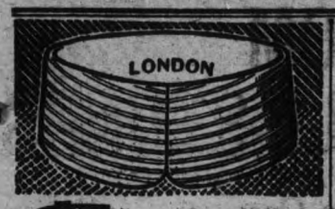

Three new Tooke Collars, made of fine French Piqué, that are being worn widely this season.

PARIS —1¾" Band.
LONDON —2" "
NEW YORK—2¼" "

B7

TOOKE COLLARS

¼ Sizes——They Fit.

GORDON HIGHLANDERS
VICTORIA, B.C.

Those desiring to join the Gordon Highlanders are requested to make personal application at 1010 Douglas street, corner Broughton, on Mondays and Thursdays from 8 to 9 p.m. during July. Those desiring commissions are requested to communicate with the secretary. Immediate application is necessary to secure enrolment.

By order of Committee.
A. G. SMITH,
1010 Douglas St. Secretary

EXTRACT FROM
"BRITISH MEDICAL JOURNAL"
March 23, 1907.

"A Most Valuable Food"

At a time when the preparation of artificial foodstuffs is receiving more attention than ever before, and when new forms of easily assimilable fat to take the place of codliver oil are being frequently brought to the notice of the medical profession, it is desirable that some of the older forms of administering natural fats should not be lost sight of. Among natural fats, butter easily takes first place for nutritive value, and when combined with a suitable soluble carbohydrate, a most valuable food is produced.

The BUTTER SCOTCH which Messrs. Callard & Bowser (Duke's Road, Euston Road, W. C.) have prepared for fifty years, is such an article, which has the great advantage of being palatable, so palatable, in fact, that children are more likely to need restraining from excess than any persuading to take it. This BUTTER SCOTCH is stated to contain 11.7 per cent. of fat and 79.3 per cent. of sugar, and the results of an analysis which we have made recently of a specimen substantially confirm these figures; further chemical examination of the fat extracted showed it to be genuine butter fat. This confection can therefore be recommended, not only as a harmless sweetmeat, but also as a very useful addition to the diet in suitable cases.

In all the Principal candy stores in Victoria.

It's the Filler, try "MY CHOICE"
and
TERMINUS CIGARS

Frank H. Schnoter, Mgr. Tel. 1169

WEAK, TIRED AND NERVOUS MEN

should send for a valuable Pamphlet explaining how all Nervous and Organic Derangements, Varicocele and its subsequent granito-urinary troubles can be successfully treated without the use of Stomach Medicines or electricity. The method is easy and pleasant and will effect a perfect and permanent cure. The pamphlet is revised and in progress with the most advanced research on the subject, together with hundreds of Recent Testimonials showing successful Cures. Sent in a plain sealed envelope, post free. B. T. Norton, 59 and 60, Chancery Lane, London, England. Over 40 years continuous success. Advice free.

MILL WOOD
$3.00 Double Load
Phone 2948. P. O. Oak
Prompt deliveries. All good wood.

PRESIDENT SUSPENDER
NONE SO EASY

SPORTING NEWS
(CONTINUED)

UNITED STATES WON IN TENNIS DOUBLES

McLoughlin and Hackett Take Game From Barrett and Dixon, 3-2

Wimbledon, Eng., July 26.—By winning to-day the doubles match in the series for the Davis cup, the American tennis challengers, McLoughlin and Hackett, placed the United States team ahead in the series of five matches. They have won a singles match and a doubles match, while the Englishmen took one singles match. To win the cup the Americans need to win only one match of the two to be played Monday.

McLoughlin and Hackett were considered by experts a weak combination as compared with Barrett and Dixon at the beginning of to-day's match. But the young Californian by his brilliant play made up for the deficiencies of his partner and carried off the match after a hard fight in sensational fashion by 3 sets to 2. The scores were 5-7, 6-1, 2-6, 7-5 and 6-4.

In the fourth set while making a violent smash McLoughlin broke his racquet and lost a point, which brought England within one point of the set and the match. Then on his own service with a new racquet he brought the game even. A terrific smash and a hurtling service gave the game to the Americans, placing them out of danger at five games all. Hackett at this point began to give a good account of himself and two double faults by Dixon gave the Americans the lead. They won the set smoothly on Hackett's service.

VICTORIA LACROSSE TEAM DEFAULT TO-DAY'S GAME

Sam Lorimer, manager of the local lacrosse twelve, did not take his team to New Westminster last night to play the Royal City stick handlers to-day. New Westminster will take the game by default. The locals will begin active training for the coming game with Vancouver in this city. Lorimer is confident that with a little more team work they will be able to hand Vancouver their first defeat of the present season. Many of the Terminal City team have turned professional, yet there are others on the mainland to step into their places to defend the Mann cup.

CANADIANS ARE ON VISIT TO SEATTLE

Seattle, July 26.—En route through the Pacific Northwest on a trip devoted principally to the study of municipal conditions, Mayor L. A. Lavalle, K. C., of Montreal; L. A. Lapointe, member of parliament, from Quebec; Dr. Leslie H. Boyd, K. C., and L. N. Dupuis, comptroller of Montreal, arrived in Seattle last night, and are guests at the Washington.

The party attended the conference of Canadian municipalities at Saskatoon last week, and will return to be present at the session of the American convention of municipalities, to be held at Winnipeg, August 7.

The party will remain in Seattle two days.

YESTERDAY'S RESULTS AT MINORU TRACK

Vancouver, July 26.—The results at Minoru Park yesterday were as follows:

First race, 7 furlongs, selling.—Chief Desmond, $6.60, $4.20 and $3.60 won; Lonia, $8.20, $6, second; Lambertha, $4, third. Time, 1.28.

Second race, 5 1-2 furlongs.—Dahlgren, $7, $4.40 and $3.20, won; Dr. Macias, $14.80 and $6.40, second; Sterlin, $3.20, third. Time, 1.08 2-5.

Third race, 6 furlongs, selling.—Madeline B., $4.20, $2.80 and $2.20, won; Katty Connor, $3 and $2.20, second; Azurea, $2.40, third. Time, 1.13 4-5.

Fourth race, 4 1-2 furlongs, selling.—George, $18.20, $5.80 and $3.20, won; Col. McDougall, $4.40 and $2.80, second; Dusky Dave, $2.60, third. Time, 55.

Fifth race, 6 1-2 furlongs, selling.—Acumen, $24.60, $10.20 and $4.60, won; Sir Alvescot, $4.20 and $3.20, second; Bavaria, $2.80, third. Time, 1.19 3-5.

Sixth race, 6 furlongs, selling.—Fort Johnson, $11.80, $5.60 and $3.60, won; Gaty Pallen, $6.40 and $3.80, second; Canapa, $3.80, third. Time, 1.14.

Seventh race, 1 1-16 mile, selling.—Florence Kripp, $5.20, $3.80 and $2.60, won; Zinkand, $6.20 and $3.40, second; Swede Sam, $2.60, third. Time, 1.49 1-5.

M'GINNITY TAKES ONE MORE FROM THE BEAVERS

Vancouver—	A.B.	R.	H.	P.O.	A.	E.
Heister, 3 b.	5	0	0	4	2	1
Bennett, 2 b.	4	1	2	3	2	1
Kippert, c. f.	4	1	3	4	1	0
Frisk, l. f.	3	1	0	1	0	0
Walsh, 1 b.	5	0	1	6	2	0
Doty, r. f.	3	0	0	3	0	0
Scharney, s. s.	4	1	1	3	2	2
Konnick, c.	4	1	2	5	4	1
Ingersoll, p.	4	0	1	1	1	0
Lewis, r. f.	2	1	1	0	0	0
Totals	38	6	11	30	15	5

Tacoma—	A.B.	R.	H.	P.O.	A.	E.
Hensling, s. s.	4	1	1	1	1	0
Million, c. f.	5	1	0	2	0	1
Fries, l. f.	5	1	3	0	0	0
Harbison, 1 b.	3	2	1	13	2	0
Neighbors, r. f.	3	1	0	4	0	0
Kellar, 2 b.	4	1	2	4	4	1
McMullen, 3 b.	5	0	1	0	3	0
Crisp, c.	4	0	0	6	0	0
McGinnity, p.	4	0	1	0	4	0
Totals	37	7	9	30	14	2

Score by innings:

Vancouver	3 0 0 0 0 0 2 0 1 0—6
Tacoma	1 0 1 0 0 1 0 3 0 1—7

Summary: Two-base hits—Bennett, Hensling, McMullen, Kellar. Three-base hits—Walsh. Double plays—McGinnity to Harbison to Crisp; Kellar to Harbison. Sacrifice hits—Kippert, Harbison. Sacrifice fly—Kellar. Wild pitches—Ingersoll. Hit by pitched ball—Frisk (2), Harbison. Bases on balls—Off Ingersoll, 4; off McGinnity 1. Struck out—By Ingersoll, 4; by McGinnity, 3. Left on bases—Vancouver, 6; Tacoma, 6. Time, 1.55. Umpire, Casey.

SALARIES IN SOCCER.

That old grievance, payment of players, is again troubling the clubs in the English leagues. One of the new proposals is that a player should be signed on a retaining fee of £2 per week, with an additional £2 if he secures his place in the league team, and a bonus of £2 for a win and £1 for a draw. The rate for the reserve team would be £2 a week retaining fee, with a bonus of £1 for a win and 10s for a draw. Of course, this scheme has been criticized by the players, as it will do away with a lot of the large salaries that are being drawn by some of them. Another proposal is that the players follow some occupation for the greater part of the week. The chief argument against this is that it would interfere with training.

AT SOURCE OF SUPPLIES

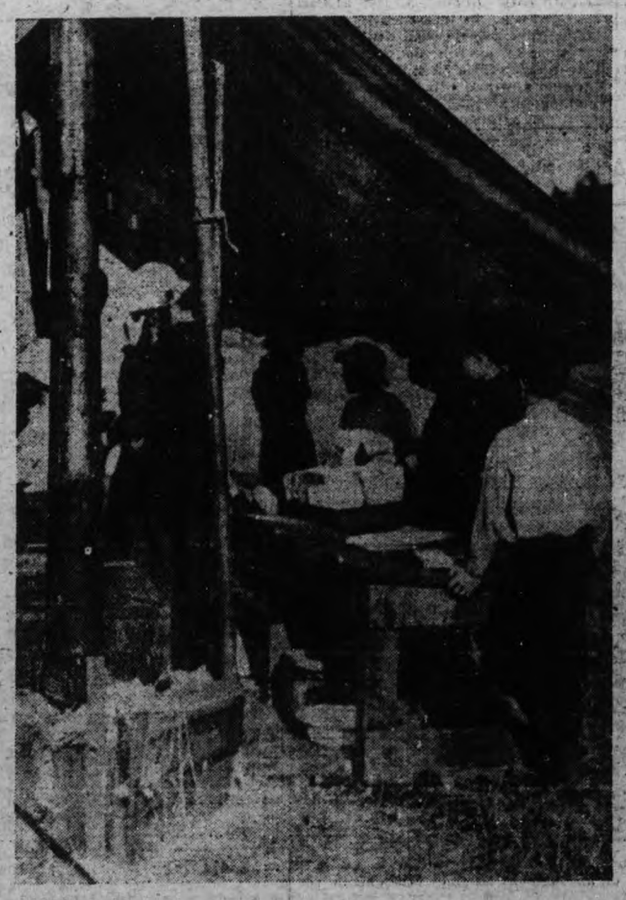

Cadets in the cook tent at the Sidney camp. The preparation of food for the various units in camp was a feature of interest to many of the boys.

SEATTLE'S KING

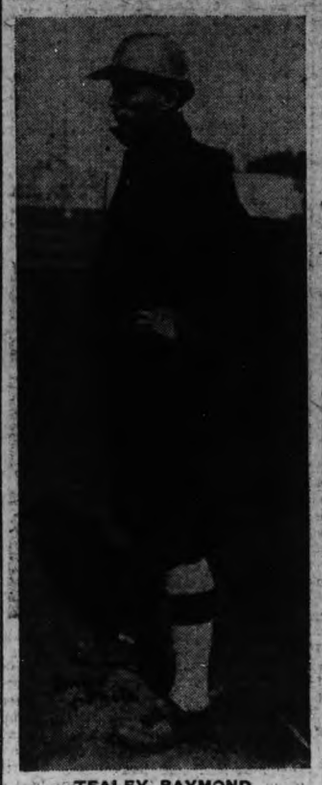

TEALEY RAYMOND

Clever little manager of the Seattle Club, who has proved his ability as a manager on several occasions. Raymond is a grand fielder and led his club to the Northwestern Pennant last season.

PRAIRIE CITY ENTERS FOR CARNIVAL SPORTS

A telegram received by Billy Davies, of the J. B. A. A., this morning contained a number of entries from Medicine Hat, Alta., for the Carnival week sports. The prairie city club are sending a strong team and expect to lift some of the trophies. Those who have entered are Halward, Taylor, Pingle, Collier and Williamson in the 100 yards; Carr in the 220 and 440 yards races; Taylor and Halward in the mile and half-mile, while some of the athletes will form a relay team. Bamman will represent the prairie city in the jumps and the hurdles.

The garrison at Work Point are entering three tug-of-war teams. Entries from Seattle, San Francisco and Portland clubs are expected within a few days. Hal Beasley, the local athlete, is now in perfect condition for the events and expects to be one of the local point-winners.

BIG LEAGUE SCORE BOARD

NATIONAL.

Yesterday's Results.

Pittsburg, 12; Philadelphia, 2. (Only one game scheduled.)

Standing.

	W.	L.	Pct.
New York	61	26	.701
Philadelphia	50	34	.595
Chicago	46	43	.517
Pittsburg	45	43	.511
Brooklyn	39	43	.476
Boston	37	49	.439
St. Louis	35	54	.393
Cincinnati	35	56	.386

AMERICAN.

Yesterday's Results.

Cleveland, 3; New York, 2. (13 innings.)
Philadelphia, 4; Detroit, 0.
Washington, 8; St. Louis, 3. (Called on account of darkness at the end of the 15th innings.)
Boston, 7; Chicago, 5.

Standing.

	W.	L.	Pct.
Philadelphia	63	27	.700
Cleveland	56	36	.609
Washington	51	39	.567
Chicago	51	45	.531
Boston	43	36	.483
St. Louis	38	58	.333
Detroit	32	57	.406
New York	27	60	.310

PACIFIC COAST.

Yesterday's Results.

Sacramento, 3; Portland, 0.
San Francisco, 4; Los Angeles, 0.
Venice, 6; Oakland, 4.

Standing.

	W.	L.	Pct.
Portland	56	48	.538
Sacramento	54	51	.514
Los Angeles	56	54	.509
Venice	56	57	.496
San Francisco	54	59	.478
Oakland	54	60	.474

INTERNATIONAL.

Yesterday's Results.

At Montreal—Baltimore, 3; Montreal, 2.
At Rochester—Jersey City, 6; Rochester, 13.
At Toronto—Newark, 3; Toronto, 1.
At Buffalo—Providence, 7; Buffalo, 4.

HOWARD IN TROUBLE.

Winnipeg, July 26.—Army Howard, the crack sprinter of Western Canada, and the Dominion's representative to the last Olympic games, must face a charge of having received $25 for running at the Scottish sports, and if he is unable to clear himself he will be driven from the ranks of amateurism.

An affidavit has been laid with the Manitoba branch of the Amateur Athletic Union of Canada, and, in the words of President Boyd, "it is strictly up to Army to show that the charge is false." Howard is entered for the Manitoba championships, 100 yards, at Brandon.

REFUSED RECORD.

Boston, July 26.—Members of the Brae Burn Country Club declined to recognize as a world's record, the holing of a 336-yard shot by E. R. Allis, I. I. I. in the western golf championship at the Homewood Country Club, Chicago, Tuesday. The amateur record is claimed for John Anderson, of Newton, who on September 23, 1908, ran down a 328-yard drive from the tee to the 16th green on the course of the Brae Burn Club.

NOTICE

TO CONSUMERS OF

GUINNESS'S FOREIGN EXTRA STOUT

MESSRS. ARTHUR GUINNESS, SON & CO., LTD., of St. James's Gate Brewery, Dublin, find it necessary, from circumstances which have come to their notice, to direct the attention of the public to the following facts with regard to their Foreign Extra Stout, which is supplied to the Canadian Market in bottle only.

1. *Guinness's Foreign Extra Stout is manufactured of one quality only, and is supplied in common to all Bottlers. Any difference noticeable in the Beer by the consumer must be attributed to the system of bottling, and not to the manufacture.*
2. *Guinness's Foreign Extra Stout is brewed only from Malt and Hops; no substitutes or antiseptics have ever been used in connection with its manufacture.*
3. *Guinness's Foreign Extra Stout must bear Messrs. Guinness's well-known label, on which appears their Trade Mark, the Harp.*
4. *Guinness's Foreign Extra Stout is brewed only at St. James's Gate Brewery, in the City of Dublin, Ireland.*

ST. JAMES'S GATE BREWERY.

TO-DAY IN PUGILISTIC ANNALS

1894—George Dawson, the Australian welterweight, knocked out Danny Needham in the 29th round at San Francisco. Dawson came to America in that year, and his battle with Needham, for which he received $2,000, was his second bout on this side. He was next matched with Tommy Ryan at New Ordeans, but Tommy failed to appear and claimed to be ill. Although he did not win the title, Dawson was one of the best men of his weight. He was the tutor of Bob Fitzsimmons, and much of Bob's success was due to this fact.

FLOGGED SCHOLARS FOR LOSING MATCH

The first public school cricket match between Eton and Winchester was played on Hounslow Heath just 117 years ago yesterday, July 25, 1796.

Considered strictly as new, this item of information is a bit stale, and nobody could be expected to get wildly excited over it. Yet it has, or might have, a modern application to all varieties of school and college sports.

The Etonian eleven was thoroughly and conclusively defeated in this contest. When they returned, did the headmaster condole with them, saying, "Well, better luck next time?" Answer: He did not. He gave each and every one of the eleven the alternative of a sound flogging or expulsion from school in disgrace.

It is to the credit of those dead and buried Etonian lads that they replied to this challenge, in unison: "Bring on the birch."

Administering floggings or "swishings" was the principal indoor sport of headmasters of old Eton from the foundation of the school to the middle of the last century. There is a tradition that on one occasion a headmaster whipped seventy boys at one session, giving each ten cuts with two birches, and was so worn out by the operation that he was laid up for a week or two. During Dr. Keate's regime he flogged "half the ministers, bishops, generals and dukes of the country."

The Eton institution of "swishing," so long an incentive toward athletic victories, was described by a journal of the time as "an operation performed on the naked back by the headmaster himself, who is always a gentleman, and sometimes a high dignitary of the church."

A lawyer and a minister were engaged in a contest of wits, and the lawyer, hoping to get the best of the argument, said: "Now, supposing the parsons and the devil should have a law suit, which party do you think would win?" "The devil, unquestionably," replied the minister. "Ah!" chuckled the young lawyer. "And will you tell us why?" "Because he would have all the lawyers on his side."

INDIANS COULD NOT SOLVE MEIKLE'S CURVES

Seattle—	A.B.	R.	H.	P.O.	A.	E.
Shaw, c. f.	4	1	1	3	0	0
Raymond, s. s.	4	0	0	1	4	1
Jackson, 1 b.	4	0	2	10	0	0
Strait, l. f.	1	0	0	0	0	0
Killilay, c. f.	3	1	1	0	0	0
Cadman, c.	4	1	2	10	0	0
James, 3 b.	4	0	2	1	2	1
Wilson, r. f.	3	0	0	0	0	0
Brown, 2 b.	4	1	1	2	4	1
Meikle, p.	2	0	1	0	1	0
Fullerton, p.	1	0	1	0	0	0
Totals	34	4	11	27	11	3

Spokane—	A.B.	R.	H.	P.O.	A.	E.
Wuffli, 2 b.	5	0	0	2	7	1
McCarl, 1 b.	4	1	3	13	0	0
Yohe, 3 b.	4	0	0	0	2	0
Wagner, c. f.	4	0	1	4	0	0
Pappa, r. f.	3	0	1	0	0	0
Fitzsimmons, s. s.	4	0	0	1	1	0
Hannah, c.	4	0	0	3	0	1
Smith, l. f.	4	0	0	0	0	0
Kraft, p.	4	0	1	1	4	0
Totals	36	1	6	24	14	2

Score by innings—

Seattle	0 0 1 3 0 0 0 0 *—4
Spokane	0 0 0 1 0 0 0 0 0—1

Summary: Two-base hits—Cadman, Brown, Pappa. Home runs—Shaw. Sacrifice hit—Wilson. Stolen bases—James, Killilay, Pappa. Struck out—By Meikle, 3; by Fullerton, 3; by Kraft, 3. Bases on balls—Off Fullerton, 1. Wild pitch—Kraft. Double plays—Raymond to Brown to Jackson; Kraft to Wuffli to McCarl. Pitcher's summary—6 hits, 1 run off Meikle in six innings; no hits and no runs off Fullerton in three innings. Credit victory to Meikle. Time, 1.40. Umpire, Toman.

Learn How to Get Back Your Strength

By A. WELLMAN

"Those are the worst symptoms of weakness," said Dr. Soakem, after I had told him of my condition.

I came to his office hoping to get something that would relieve me of the suffering which took all pleasure out of my life. My back was weak and painful, my head ached, I was nervous and had no energy or ambition. The loss of power was sapping my vitality, and I knew that I was getting worse every day.

"Here is some medicine that will 'fix you up,'" said Dr. Soakem. "This stimulant will give you energy and take away that tired, debilitated feeling of which you complain. The other is for your nerves; it will stupify them, so you can't feel any pain.

"You will find directions on the bottles, and after you have used all the medicine you can have the bottles refilled at the drug store."

Needless to say, I made many trips to the drug store getting those bottles refilled. But the medicine "fixed me up" all right. The first thing it did was to put my stomach out of gear, and food wouldn't digest properly. Even the smell of dope was nauseating, and the horrible taste it left in my mouth was worse than most any pain.

The stimulant gave me energy for a while, but after I had used it for a few days I had to double the dose to get the same effect, and it soon failed to do even that.

The nerve medicine relieved all pain for a time, but, like the stimulant, it too lost its power. I found myself growing more nervous each day, and every dose called for another, as the pain came back each time.

I had become disgusted with drugs and was determined to try something else before I gave up.

While reading a paper one day I came upon an advertisement of a cure by electricity—nature's way. This was the Electro-Vigor Co. of Vancouver, B. C. I wrote for their free book explaining this method of treatment.

This book is one of the most interesting works I have ever read and deals with human ills in a sensible way. It is written in plain language, and the information it contains is worth a great deal to any sufferer.

After reading the book I called on the company, whose manager I found only too willing to give me all the information desired.

He showed me letters of praise from all classes of people whom he had cured with Electro-Vigor. Some were from men I had known for years. Some read as follows:

Dear Sirs,—Fifteen months ago I purchased Electro-Vigor for muscular rheumatism. After five days, a two years' siege of pain disappeared completely. I now consider myself perfectly cured. Never a twitch of pain has returned, although I have worked in cold water up to my knees for months. For my age, 67 years, your appliance has proven a great invigorator, as I am able to work six days every week and feel fine afterward.

I value health more than money and my investment in Electro-Vigor has proven invaluable. I cheerfully take the time, a year after my cure, to recommend your appliance. Yours sincerely.

Kerrisdale, B. C. F. BUTTOMER.

Electro-Vigor Co.

Dear Sirs,—I have been wearing your Electro-Vigor nearly every day for the last month, and am much stronger and greatly improved in every way.

Yours truly,
LOUIS MILLER.
1019 3rd St. E., Calgary, Alta.

I used Electro-Vigor just thirty days and followed the rules closely for diet and exercise, when my strength returned and I found myself free from all pain and weakness. My nerves grew stronger and my powers increased from the first day under the strengthening, invigorating influence of electricity. I want to say right here that Electro-Vigor is not to be confounded with electric belts. It is entirely different. It is a body battery of dry cells and makes its own power continuously. It never has to be charged. The current enters the nerves in a mild, soothing stream. It does not shock and never burns or blisters. Electro-Vigor is applied at night while you sleep, and the use of it does not interfere with work or business.

100 Page Book Get It Free

I would advise all sufferers to call or send for the Electro-Vigor free 100-page book, which explains all about this treatment. The book is illustrated with pictures of fully developed men and women, showing how Electro-Vigor is applied. It tells in plain language many things you want to know, and contains a lot of good, wholesome advice for men. They will send this book in plain wrapper, closely sealed and prepaid, free, if you will mail this coupon. Cut it out now.

Office hours: 9 to 6; Wednesday and Saturday 7 to 9; Sunday 10 to 12.

THE ELECTRO-VIGOR CO., Room 4
74 Hastings Street West, Vancouver, B. C.

Please send me, prepaid, your free 100-page illustrated book. 26-5-13.

NAME .....

ADDRESS .....

WHERE THE FIGHTER'S SPEED IS REGULATED

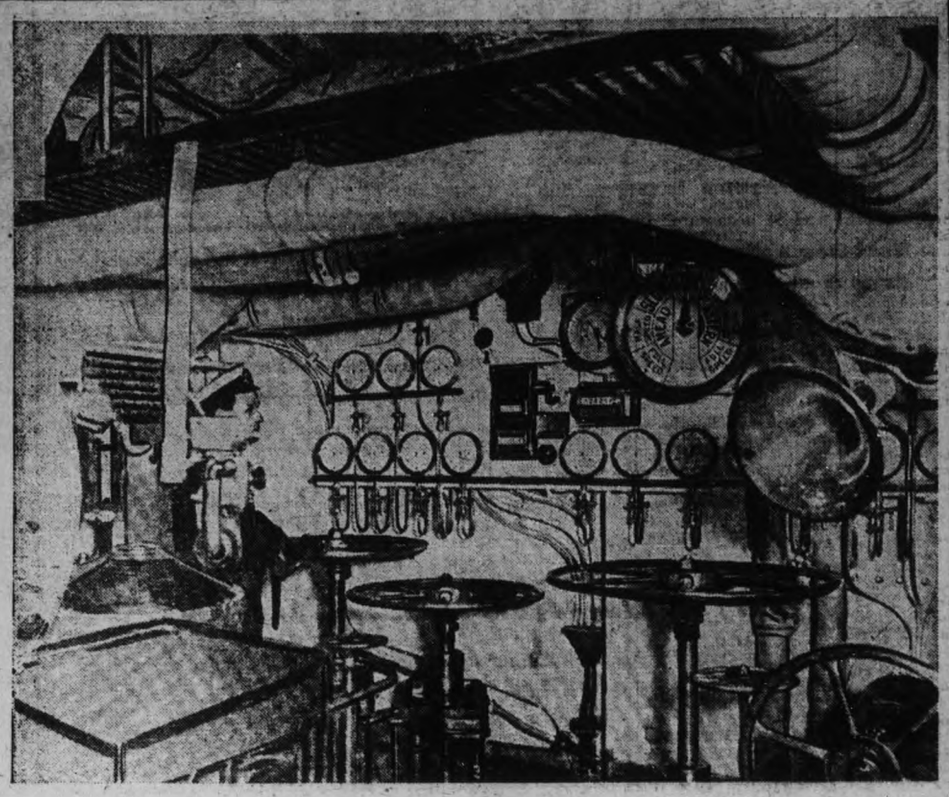

The engineroom of H. M. S. New Zealand, showing the indicators and telegraph. Everything is compact and the compartment is protected with heavy armour plate to prevent shells or torpedoes from disabling the vitals of the ship.

NEW BOOKS FOR LIBRARY

The following new books have been received at the library during the past week:

GENERAL

Ayer, H. W. & Sons—American newspaper annual and directory. Ref O71-A98.
Edgren, H.—Italian and English dictionary. Ref 453-E23.
Hardy, Edwin Austen—Public library, its place in our educational system. 1912. O20-H26.
Velasquez de la Cadena, Mariano—New pronouncing dictionary of the English and Spanish language. Ref 463-V13.

PHILOSOPHY.

Fried, Alfred H.—German emperor and the peace of the world. 1912. 172.4-F89.
Hadley, Arthur Twining—Standard of public morality. 174-H13s.
Hillis, Newell Dwight.—Contagion of character. 177-H65co.
Swift, Edgar James—Mind in the making. 150-S97.

RELIGION.

Allen, William Harvey—Woman's part in government whether she votes or not. 324.5-A43.
Berle, A. A.—School in the home, talks with parents and teachers on intensive child training. 370-B51.
Carver, Thomas Nixon—Religion worth having. 240-C33re.
Dennis, James S. and others—World atlas of Christian missions. Ref 266-D41.
Henderson, A. W. and Palen, H. O.—What and how; a systematized course in hand work. 372.5-H49.
Houghton, Louis Seymour—Hebrew life and thought; being interpretative studies in the literature of Israel. 221.1-H83.
McGilvary, Daniel—Half century among the Siamese and the Lao. An autobiography. 266-M14.
Naville, Edouard—Old Egyptian faith. 299-N32.
Selwyn, Edward Carus—Oracles of the New Testament. 225-S46or.
Strong, James—Exhaustive concordance of the Bible. Ref 280.2-S92.
Ward, James—Realm of ends of pluralism and theism. The Gifford lectures delivered the years 1907-10. 210-W25.

SOCIAL SCIENCE.

Bell, H. T. Montague and Woodhead, H. G. W.—China year book 1913. Ref 315. 1B43.
Coulter, John M. and others—Practical nature study and elementary agriculture. 372.35-C85.
Cubberley, Ellwood Patterson—Improvement of rural schools. 371-C95.
Dewey, John—Moral principles in education. 377-D51mo.
Gilman, Nicholas Paine—Methods of industrial peace. 1904. 331-G48.
Groszmann, Maximilian Paul Eugene—Some fundamental verities in education. 370-C87.
Henderson, Charles Richmond—Social duties, from the Christian point of view; a textbook of social problems. 304-H49.
Hirst, Francis Wrigley—Stock exchange; a short study of investment and speculation. 332.6-H66.
Hoxie, Jane L.—Hand work for kindergarten and primary schools. 1904. 3755
Jenks, Jeremiah W.—Life questions of school boys. 377.2-J53.
MacClintock, Porter Landor—Literature in the elementary school. 372.4-M12.
Mexico, Government—Department of Finance Mexican year book. 1913. Ref 317.2-M61.
Parkin, George Rankin—Rhodes scholarships. 378.34-P24.
Suzzallo, Henry—Teaching of primary arithmetic. 372.7-S96.

NATURAL SCIENCE.

Claudel, J.—Handbook of mathematics for engineers and engineering students. 510-C61.
Seton, Ernest Thompson—Life-histories of northern animals, an account of the mammals of Manitoba. Ref. 599-S49Li.

USEFUL ARTS.

General.

Blakey, Roy Gillespie—U. S. beet-sugar industry and the tariff. 664-B63.
Griffiths, J. P. Crozer—Care of the baby, a manual for mothers and nurses. 649-G85.
Judson, Helena—Light entertaining, a book of dainty recipes for special occasions. 641.5-J93.
Knight, Austin M.—Modern seamanship. Ref 656-K77mo.

Medicine and Hygiene.

Bishop, Emily Mulkin—Daily ways to health. 613.7-B62.
Carrington, Thomas Speed—Fresh air and how to use it. 613.1-C31fr.
Harris, Henry Fauntleroy—Health on the farm. 613-H31he.
Latimer, Caroline Wormeley—Girl and woman; a book for mothers and daughters. 612-L35g1.
Sadler, William Samuel—Science of living or the art of keeping well. 613-S12.

Engineering.

Baker, Ira Osborn—Treatise on roads and pavements. 625.7-B16.
Kent, William—Mechanical engineer's pocketbook. Ref. 621-K37.
Kimball, Dexter S. and Barr, John H.—Elements of machine design. 621.4-K29.
Knox, Charles Edwin—Electric light wiring. 621.32-K74.
Matthews, Fred Elwood—Elementary mechanical refrigeration. 621.57-M43.
Peabody, Cecil H. and Miller, E. F.—Steam-boilers. 621.1-P25.
Pratt, Herbert—Wiring a house. 621.32-P91.
Sloss, Robert—Automobile; its selection, care and use. 629.1-S63.

Agriculture.

Crozier, William and Henderson, Peter—How the farm pays; the experiences of forty years of successful farming and gardening. 630-C94.
Fiske, George Walter—Challenge of the country. 639-F54. A study of country life opportunity.
Fiske, George B.—Poultry architecture. 1902. 636.5-F54.
Fletcher, Stevenson Whitcomb—How to make a fruit garden. 634-F61ho.
King, Franklin Hiram—Farmers of forty centuries or permanent agriculture in China, Korea and Japan. 630-K53.
Moore, Shepard Wells—Practical orcharding on rough lands. 1911. 634-M82p.

Building.

Clow, George B.—Practical up-to-date plumbing. 696-C64.
Houghton, A. A.—Molding concrete chimneys, slate and roof tiles. 695-H83.
Johnson, J. B.—Materials of construction. A treatise for engineers on the strength of engineering materials. 691-J67.

FINE ARTS.

General.

Clappe, Arthur A.—Wind-band and its instruments, their history, construction, acoustics, technique and combination. 788-C58wi.
Dimock, A. W.—Book of the tarpon. 799-D58.
Mather, Frank Jewett—Collectors. 704-M42.
Stone, Herbert L.—Yachtsman's handbook on the practical equipping, care and handling of boats. 797-S87.
Thompson, Arthur—Handbook of anatomy for art students. 743-T48.

Gardening.

Doubleday, Neltje Blanchan de Graaf—American flower garden. 716-D72am.
Dykes, W. Rickatson—Irises. 716-D99.
Egan, William Constantine—Making a garden of perennials. 716-E28.
Kemp, Edward—Landscape gardening; how to lay out a garden. 710-K32L.
Thomas, H. H.—Garden flowers as they grow. 716-T45ga.

Architecture.

Atkinson, William—Orientation of buildings or planning for sunlight. 725.5-A87.
Desmond, Harry W. and Frohne, H. W.—Building a home; a book of fundamental advice for the layman about to build. 728-D46.
Rose, Stuart H.—Lighting of schoolrooms. 727-R87Ll.
Wallis, Frank Edwin—How to know architecture. 1910. 720-S21h.

LITERATURE.

Adams, Charles Kendall—Representative British orations. 842-A21.
Anson, W. S. W. ed—Christmas book of carols and songs. Ref 808.1-A62.
Barker, G. Granville H.—Madras house; a comedy in four acts. 822-B25ma.
Brewster, William Tenney—English composition and style. 808-B84.
Deems, Edward Mark—Holy-days and holidays. Ref 808.2-D31.
Galsworthy, John—Inn of tranquility; studies and essays. 832-G178in.
Gilbert, W. S.—Original plays. 822-G46or.
Morris, Mrs. Elizabeth (Woodbridge)—Jonathan papers. 831-M87jo.
Mackaye, Percy—Yankee fantasies. 821-M15ve.
Ross, William T.—Voice culture and elocution. 808.5-R82.

TRAVEL.

Banfield, E. J.—My tropic isle. 919.43-B21my.
Coleman, Arthur Philemon—Canadian Rockies; new and old trails. 917.11-C69c.
Dodd, Anna Bowman—In and out of three Normandy Inns. 914.4-D63.
Jenkins, Hester Donaldson—Behind Turkish lattices; story of a Turkish woman's life. 914.96-J52.
Synge, M. B.—Book of discovery; history of the world's exploration from the earliest times to the finding of the South Pole. 910.4-S99.

BIOGRAPHY.

Collective.

Harper, Joseph Henry—House of Harper; a century of publishing in Franklin square. 920-H29ho.
Parker, C. W. ed.—Who's who and why, biographical dictionary of men and women of Western Canada. Ref 920-P23.

HISTORY.

Diederichs, Eugen pub.—Jena and Weimar. 1908. Ger943-D65.
Harper & Brothers—Book of facts; a classified encyclopedia of the history of the world. Ref 903-H29.
Kennedy, Elijah R.—Contest for California in 1861. 979.4-K35.
Rait, Robert Sangster—Scotland. 941-R16.

FICTION.

Altsheler, Joseph Alex—Guthrie of the Times.
Bennett, Enoch Arnold—Old Adam, a story of adventure.
Chester, George Randolph—Cash Intrigue; a fantastic melodrama.
Cooper, James Fenimore—Water-witch.
Defoe, Daniel—Robinson Crusoe. In German.
Hine, Muriel—April Panhasard.
Jackson, Charles Tenney—Midianders.
Matthews, Brander—Vistas of New York.
Wren, Percival Christopher—Dew and mildew.

To make cut flowers last, cut off the tips of all the stems and stand them in a bowl of warm water. Let them remain there until the water is quite cold, then arrange them in vases filled with lukewarm water to which a pinch of carbonate of soda has been added. This will keep them fresh for quite a long time.

CHANGE IN PROGRAMME

Naval and Military Tournament Will Not Take Place During Carnival.

Great disappointment is felt that those in charge of the proposed naval and military tournament for carnival week, have felt obliged to abandon the project almost at the last moment through a lack of sufficient entries. Rather than allow the programme to drift, however, the carnival committee, with which the naval and military movement was incorporated, have decided to fill in the blank caused by their defection with a number of extra items.

Secretary Randolph Stuart announces that he received yesterday a communication from the Victoria Polo Club, stating that arrangements have been made to allow all sailors in uniform free admission to the games.

Two concerts per day will be given by the Portland Elks' band during carnival week. This fine aggregation of musicians will arrive at the beginning of the carnival week, under the supervision of Mr. McClaran. Rooms have already been taken for the men at the Empress hotel.

CRUSHED BETWEEN CARS.

Robert B. Isbister Killed in a Logging Camp at Sooke Yesterday.

Robert B. Isbister was fatally hurt while coupling cars in a logging camp yesterday afternoon.

Isbister was an employee in Cook's camp, in limits off the Sooke Point road, about five miles beyond Sooke Harbor, and shortly after 3 o'clock he was engaged making up a logging train. While he was coupling two cars he was caught between them, it is supposed as he was stepping back, and badly crushed. The injury that proved fatal was a deep cut on the right thigh, which bled so freely that the man was dead before medical aid summoned from Sooke Harbor could arrive.

A brother of the man, William Isbister, and another workman, Nicholas Eluick, heard his cries as he was caught by the cars and they signalled to the engineman to pull ahead. Isbister fell to the ground when he was released and was lifted to one side, the men doing what they could to prevent the bleeding until Dr. Telton came.

The body was brought into the B. C. Funeral Company's parlors last evening. Isbister was a single man, about twenty-three years old, and had been employed at the camp for several months.

An inquest is being held this afternoon.

Men and Women, you now have a chance of Regaining your Health Since the Importation of

VIGOROL

THE GREAT FRENCH TONIC

Into Victoria by Mr. Campbell, the Leading Druggist

Weak and run-down, tired and full of pains. Do you know you can feel better in a few days if you are only wise enough to take VIGOROL, the Great French Tonic. Your pains and aches will go. If you are run-down, no ambition, tired and lazy, VIGOROL will make you strong. VIGOROL builds up the nerves, purifies the blood, removes rheumatism, cleanses the whole system, drives out everything that pertains to disease. Disease cannot live where VIGOROL is. Why suffer? Surely your life is worth a few dollars. Well then, you can buy VIGOROL for one dollar a bottle, or six for five dollars, at Campbell's Drug Store.

Apparel for Women, Misses and Children

Gordons Limited

Carpets, Draperies, Housefurnishings and Kitchen Utensils

739 Yates Street *Phone 1391*

The Last Week of Our July Sale Offers Incomparable Values

Personal and household needs should be purchased Monday, Tuesday, Wednesday or Thursday for you will readily appreciate the unusualness of the following offerings as such low prices will not be duplicated for many months to come, and you will think them even greater values when you come in and see the excellence of the goods themselves. Besides, there are scores of other bargains not advertised that are equally as good as those printed below. If you have a thread of bargain instinct you will hasten to partake of these magnificent savings. Come in on Monday if possible as some of the lots are small and will not last long. The following are good examples of what you might expect.

Five Special Values in High-Grade Shoes

Women's Vici Lace Oxfords, kid welts, with turn soles, also vici kid Blucher wels, with patent toes, in all sizes. Regular values to $3.75. Sale price, per pair..... **$2.35**

Growing Girls' Black Laced Boots and Black Kid Oxfords, with low heels and round ties. Regular $3.00 and $3.75 values. Sale price, per pair **$2.35**

Women's Lace and Button Velour Calf Dongola and Vici Kid Patent Leather Shoes, in black or chocolate, in all sizes. Regular values up to $4.50. Sale price, per pair, only **$3.35**

Misses' Black and Tan Laced Boots in sizes from 11 to 2; several different lines to choose from. Regular $2.25 to $2.75 values. Sale price, per pair..... **$1.95**

Children's White Elk and Tan Sandals, Black Kid 3-Strap Slippers, Dongola Patent Tip Laced Boots, White Canvas Slippers and Oxfords with strong, heavy soles. Regular $1.25 to $1.50 values. Sale price, per pair..... **85¢**

—Main Floor

Final Clearance of Women's Read-to-Wear

Odd lines of this season's ready-to-wear at ridiculously low prices for a quick get-away. Every garment shows fashion's latest tendencies, is excellently tailored and perfectly finished. Come early Monday for these. The prices will send them out in a hurry.

4 only, Pongee Coats, regular from $15 to $20 values. Monday **$10.00**

4 only, Cream Serge Coats, regular values to $15.00. Monday, only **$7.50**

7 only, Cream Serge Suits, regular $26 values. Monday **$18.75**

Regular to $35.00 values, Monday **$19.75**

Regular to $45.00 values, Monday **$22.75**

Regular to $65.00 values, Monday **$26.75**

—First Floor

Children's Parasols, Regular to 50c Values . . 25c

Dainty little Parasols that will delight the little ones, in plain styles or with pretty frilled edges. Many pretty colors to choose from, including Paisley effects.

Regular to 50c values. Sale price, each ..... **25¢**

Regular to 75c values. Sale price, each ..... **50¢**

—Main Floor

Silk and Dress Goods Priced to Clear

Fancy Silks, including taffetas and messalines, in all shades, 38 inches wide.

Eolines and Satin Royals, 40 inches wide.

Charmeuse Satins, 35 inches wide, in pretty changeable colors and stripe effects.

Regular $1.25 to $1.35 values. Sale price, per yard ..... **95¢**

Regular $1.75 values. Sale price, per yard **$1.45**

All-Wool Bedford Cords, diagonal stripe, fine French serge, mixed tweeds, santoi, etc., from 45 to 50 inches wide, in all the latest colorings. Regular $1.25 and $1.35 values. Sale price, per yard..... **95¢**

—Main Floor

Sensational Clearance Of Summer Underwear

Knitted Summer Underwear for women, Misses and Children, in the finest makes we know of, greatly underpriced. For instance:

Silk and Gauze Lisle Knitted Vests. Regular 75c and $1 values. Sale price, per garment ..... **50¢**

Pure Silk Combinations. Regular $6.50 to $7 values. Sale price, per garment **$4.95**

Lisle Thread Combinations. Regular $1.75 to $2.50 values. Sale price, per garment **$1.35**

Combinations. Regular 50c values. Sale price, per garment..... **40¢**

Children's Vests and Drawers, regular 12½c and 15c values. Per garment, only ..... **10¢**

Regular 20c and 25c values, per garment ..... **17½¢**
or 2 garments for..... **35¢**

—Main Floor

Pongee Silks Remarkable Values

Splendid inducements are offered in these popular Silks at prices that will appeal to all women who are thinking of a new summer Dress. Come in on Monday and choose from the following:

Natural Pongee, regular 35c value. Sale price, per yard..... **27½¢**

Regular 50c value. Sale price, per yard ..... **37½¢**

Regular 75c value. Sale price, per yard ..... **60¢**

Coating Weight Natural Pongee, regular $1.25 value. Sale price, per yard ..... **95¢**

Colored Pongee in all the wanted shades; very special, per yard, **45¢**

—Main Floor

Silk and Lace Waists, Regular up to $10 Values $3.90

Silk, Chiffon and Lace Waists in high or low neck styles, with pretty yokes, long and short sleeves or in plain-tailored styles with long sleeves; French collars and cuffs. A good assortment of colors to choose from in all sizes. Regular values up to $10. Your choice **$3.90**

—First Floor

Children's Colored Wash Dresses Priced to Clear

Mothers, here's your opportunity to replenish the children's wardrobe at a great saving. These dresses are all in neat, smart and up-to-date styles and at prices asked are well within reach of the most moderate purse. The materials include prints, ginghams, chambrays, percales, drills, lustres, etc., that not only look well but will wear well. They come in a large variety of different styles in checks, stripes and plain colors, trimmed with contrasting shades; some have bloomers attached, while others can be worn as pinafores. An early selection is advised, while the assortments are complete. Grouped together in three lots as follows:

Reg. up to 85c values. Now....**50¢**

Reg. up to $1.25 values. Now...**75¢**

Reg. up to $2.00 values. Now...**95¢**

—First Floor

Clearance of Parasols Reg $1.75 Values for . . . $1.00

11 only, smart, stylish-looking Parasols, with various shaped, long Directoire handles; good, serviceable covers on strong, durable frames. Regular $1.75 values to clear for only **$1.00**

—Main Floor

Dainty Lingerie Waists Regular up to $5.00 Values $1.90

A good dozen different styles to choose from, comprising all the latest effects for this season's wear, made of fine quality embroidered sheer lawns, messalines, vestings, etc. These Waists are in high or low neck styles with long and short sleeves; a complete range of sizes to select from but not every size in each style. Regular values up to $5. Your choice for only **$1.90**

—First Floor

Unusual Prices For Dainty Undermuslins

Women's White Cotton Night-Gowns in slip-over styles, the neck and sleeves prettily edged with lace or embroidery, six different styles to choose from. Clearance sale price, only ..... **95¢**

Dainty White Corset Covers, made of fine quality nainsook in a large variety of different styles with pretty embroidery and lace yokes, finished with baby ribbon drawstrings. Clearance sale price, from 90c to.... **40¢**

White Underskirts, carefully cut to fit perfectly and finished with a smart deep flounce of embroidery. Clearance sale price **$1.05**

White Combinations (corset covers and drawers) made of soft finished muslin, trimmed with lace. Clearance sale price **$2.25**

White Princess Slips, perfectly made of soft finish nainsook, embellished with yoke, trimmed Valenciennes lace, embroidery, beading and ribbon. Sale price, only **$2.25**

—First Floor

Dominion
THEATRE DE LUXE

FRIDAY AND SATURDAY.

The Mistake — Sensational Biograph Drama

In God We Trust—A Story of Yuletide

His Undesirable Relatives — Funny Comedy of the Newly-Weds

In the Garden—Edison Military Drama

Exercise of Dragoon Guards—Topical Budget

Continuous from 2 until 11
Cool and Comfortable

MAJESTIC THEATRE

"BETWEEN ORTON JUNCTION AND FALLONVILLE"
An Exciting Railroad Picture

"THE BE ' HUNTER"
A Great Indian Production

"WARWICH CHRONICLE"
Interesting Topical

"A MISUNDERSTOOD BOY"
Biograph Drama

"A FLURRY IN DIAMONDS"
Excellent Comedy

PRINCESS

WEEK MONDAY, JULY 21

The English Comedy

"JANE"

Prices—10c, 25c, 30c. Matinee Wednesday and Saturday, 10c and 20c.

Curtain, Evenings, 8.15; Matinee, 2.45. Reserved seats on sale at Dean & Hiscock's, corner Broad and Yates.

VICTORIA THEATRE

FAREWELL WEEK

Commencing Monday, July 21
The Pollard Opera Company Present
Monday and Tuesday
"THE MIKADO"
Wednesday Matinee and Night
"THE BELLE OF NEW YORK"
Thursday
"LA BELLE BUTTERFLY"
Friday
"SERGEANT BRUE"
Saturday Matinee and Night
"THE TOYMAKER"

Prices—Evening, 25c to 75c. Matinees, 25c to 50c. All seats reserved. Curtain 2.30 and 8.30.

STUART WHYTE'S FAMOUS LONDON

"Versatiles"

STADACONA PARK

Always something new.

Saturday, July 26

"Request Night"

In preparation, "Topsy-Turvey" night.

Richly Cut Glass in Unique and New Designs

CUT GLASS possesses that very desirable combination of being both useful and ornamental.

There is no gift that is more appreciated, and no table requisite that looks so lovely as CUT GLASS.

If you are thinking of buying CUT GLASS drop in and see the following:

Vases, Butter Dishes, Cream Jugs, Punch Bowls, Decanters, Tumblers, Nappies, Salts, Sugar Bowls, Centre Pieces, Carver Rests, Carafes, Bowls, Pitchers, Peppers, Lamps, Glasses, Mustards.

QUALITY—the very highest. PRICES—the very lowest.

SHORTT, HILL & DUNCAN, Ltd

Diamond Merchants, Goldsmiths and Silversmiths.

Corner Broad and View Streets.

Phone 675.

VICTORIA THEATRE

Two Shows Nightly, 7.30 and 9.15.
Matinees at 2.30.
Mon., Tues., Wed., July 28, 29, 30.
Matinee Wed.
The Frank Rich Co. (Eastern) Present, in Musical Tabloid,

"The Girl of Panama"

Thur., Fri., Sat., July 31, Aug. 1 and 2.
Matinee Saturday.

"The Cabaret Girl"

Extra—Friday night of each week, "Chorus Girls' Contest."
10—Added Attractions—10
Prices: 10, 20 and 30 cents.

莊綢源泰廣

Kimonos

Of fine quality China Silk, in plain colors, artistically embroidered. All prices from $8.00 to $20.00

During Our July Sale

Less 20%

Kwong Tai Yune

1622 Government Street

SOCIAL AND PERSONAL

(All personal items sent by mail for publication must be signed with the name and address of the sender.)

Victoria Carnival Week, August 4th to 9th, 1913.

• • •

T. B. Eastley, of Vancouver, is at the James Bay hotel.

• • •

Leslie C. Snellgrove, of Winnipeg, is registered at the James Bay hotel.

• • •

Miss L. Robert has returned, after a week's stay at Sol Duc, to the James Bay hotel.

• • •

T. J. Ford and Mrs. Ford are over from the mainland, and are registered at the James Bay hotel.

• • •

F. E. Gibberd is among the guests at the Empress hotel.

• • •

L. J. Twombly, of Vancouver, is at the Dominion hotel.

• • •

C. H. Bonnor, of Vancouver, is staying at the Empress hotel.

• • •

T. E. Hobb, of Vancouver, is registered at the Empress hotel.

• • •

H. E. Becker, of Vancouver, is registered at the Empress hotel.

• • •

Ernest Bernst is staying at the Empress hotel from Vancouver.

• • •

W. G. Pitus, of Tacoma, is at the Dominion hotel for a short time.

• • •

E. S. Barr, of Vancouver, is among the guests at the Empress hotel.

• • •

F. L. Magee is among the guests at the Empress hotel from Ottawa.

• • •

E. Langley, of Vancouver, is among the guests at the Dominion hotel.

• • •

R. J. Park, of Vancouver, is among the guests at the Empress hotel.

• • •

Miss N. Wiltrick is staying at the Ritz hotel from North Vancouver.

• • •

F. Diments is staying at the Ritz hotel for a short time from Seattle.

• • •

G. E. Barnes is registered at the Ritz hotel while in the city from Crofton.

• • •

Miss H. V. Eldridge is a guest at the Ritz hotel from North Vancouver.

• • •

E. B. Cadwell is among the guests at the Empress hotel from New York city.

• • •

A. Le Sueur is here from London, Eng., and is staying at the Empress hotel.

• • •

J. Mitchell Lyon is here from Glasgow, and is registered at the Empress hotel.

• • •

C. C. Gunn and Mrs. Gunn, of Vancouver, are staying at the Empress hotel.

• • •

A. Arthur Cox is here from Vancouver, and is staying at the Empress hotel.

• • •

F. Lynn, of Fordwich, Ont., is a newly arrived guest at the Dominion hotel.

• • •

J. Hartley and Mrs. Hartley arrived yesterday after a trip from Winnipeg. They are staying at the Strathcona hotel.

• • •

A. Gardner, Mrs. Gardner and family compose a party at the Ritz hotel from Sidney.

• • •

Mrs. A. McKeown has returned from a month's stay with her daughter at Golden.

• • •

I. Glasgow is a guest at the Westholme hotel while in the city from Vancouver.

• • •

Among those in the city from Nelson is H. C. Dale, who is staying at the Ritz hotel.

• • •

W. R. Manson, of Nanaimo, is staying at the Dominion hotel during his visit in town.

• • •

Colonel A. D. Davison is in the city from Toronto, and is staying at the Empress hotel.

• • •

William C. Cohen has arrived from Cincinnati, and is registered at the Empress hotel.

• • •

N. P. Dalziel is in the city from Toronto, and is among the guests at the Empress hotel.

• • •

S. W. Egard and Mrs. Egard, of Winnipeg, registered at the Dominion hotel yesterday.

• • •

L. T. Harris and Mrs. Harris are registered at the Strathcona hotel from Bellingham.

• • •

H. Ellis Talbot is staying at the Westholme hotel while on a visit here from Vancouver.

• • •

Mrs. L. Good is visiting the city from St. Paul, Minn. She is a guest at the Strathcona hotel.

• • •

Frank E. Aiken, of Lillooet, is in the capital on business, and is staying at the Dominion hotel.

• • •

Edward Tookes came to the capital yesterday from Duncan and registered at the Ritz hotel.

• • •

George Eccles and Mrs. Eccles, of Toronto, are newly arrived guests at the Dominion hotel.

• • •

W. A. McAdams came to the city yesterday from Duncan and registered at the Westholme hotel.

• • •

W. L. Hanky, of Edmonton, is spending a few days in the city, and is registered at the Dominion hotel.

• • •

C. C. MacMillan is in the capital for a visit from Vancouver. He is among those at the Strathcona hotel.

• • •

J. B. Peake, of Vancouver, came over from the mainland yesterday and registered at the Westholme hotel.

• • •

H. A. McClure is in the city for a short time from Vancouver and is staying at the Westholme hotel.

• • •

Frank Sauerbeck, of Basel, Switzerland, arrived in the city yesterday, and is staying at the Dominion hotel.

• • •

Among those who are visiting the city from Calgary is P. McArthur, who is staying at the Westholme hotel.

• • •

A. Bell and Mrs. Bell are here from Winnipeg for a short time. They are registered at the Strathcona hotel.

• • •

Mr. and Mrs. Sheppard came to the capital yesterday from Nanaimo and became guests at the Strathcona hotel.

• • •

Mrs. Frank Adams and Mrs. E. B. Marvin will be at home at Edgewood, Gorge road, Thursday, July 31, from 3 to 6 p.m.

H. Harkness & Son, wholesale and retail wallpaper dealers, 917 Pandora avenue. Estimates furnished.

KANSAS WOMAN WHO SUFFERED

From Headache, Backache, Dizziness and Nervousness, Restored to Health by Lydia E. Pinkham's Vegetable Compound.

Lawrence, Kans.—"A year ago I was suffering from a number of ailments. I always had pain and was irregular. During the delay I suffered a great deal with headache, backache, dizziness, feverish spells, nervousness and bloating. I had been married nearly three years. I took Lydia E. Pinkham's Vegetable Compound and now I feel better than I have for years. I recommend Lydia E. Pinkham's Vegetable Compound to all who suffer as I did."—Mrs. M. ZEUNER, 1045 New Jersey Street, Lawrence, Kansas.

Montana Woman's Case.

Burns, Mont.—"Lydia E. Pinkham's Vegetable Compound cured me of awful backache which I had suffered with for months. I was so weak I could hardly do my work and my head and eyes ached all the time. Your Compound helped me in many ways and is a great strengthener. I always recommend it to my friends and tell them what a grand medicine it is for women. You may use my name for the good of others."—Mrs. JOHN FRANCIS, Burns, Montana.

The makers of Lydia E. Pinkham's Vegetable Compound [illegible] thousands of such letters as these [illegible] they tell the truth, else they co[illegible] have been obtained for love or money. This medicine is no stranger—it has stood the test for years.

IN THE LODGE ROOM

I. O. O. F.

Meetings Next Week.

Monday—Victoria Lodge No. 1.
Wednesday—Columbia Lodge No. 2.
Thursday—Dominion Lodge No. 4.

Subordinate Lodges.

The interest being displayed by the members of the degree teams of the various lodges is calling forth much praise from the team captains of the several lodges. The degrees, as exemplified by the teams of the present term, could not be done better. It is a pleasure to attend any of the sessions when the degrees are being put on, and the members of the various lodges should turn out in full force and encourage the team in their laudable effort.

Colfax Rebekah Lodge.

There was a large attendance at this lodge last Tuesday evening, as an interesting session was promised. The degree of Rebekah was conferred upon a number of candidates, and at the conclusion of the ceremony the special business of the session was taken up, which was the presentation of a very handsome watch fob to Bro. T. Graham, P. G., and an electric light fixture of handsome design to Bro. J. Sequin. Bro. Graham has been team captain of Colfax lodge for some time and the members wished to demonstrate that his services so freely given were appreciated. Bro. Sequin has on numerous occasions entertained the members of Colfax lodge, and in this instance also the members wished him to understand in no unmistakable manner that the many acts of kindness on his part were not forgotten. Both recipients thanked the lodge in very neat speeches for the kind remembrances. Refreshments were served during the evening.

It has always been one of the outstanding features of Colfax Rebekah lodge that those who have assisted in the upbuilding of the lodge and shown a genuine interest in the good work they strive to perform are not forgotten, and this has been demonstrated on numerous occasions.

Canton Victoria No. 2.

The regular meeting of the Canton was held last evening, at which matters of importance were dealt with.

General Relief Committee.

The regular meeting of this committee was held on Monday evening last, and much routine business was disposed of.

Vancouver Encampment No. 1.

There being five Tuesdays in this month the Encampment will not meet again until the first Tuesday in August. The installation of officers will take place at the next session.

ARMLESS AND HARMLESS.

She—I wonder why this Venus of Milo was ever declared to be a model woman?

He—I guess it was because she couldn't go through her husband's pockets.

EXTRA BIG BARGAINS FOR THIS EVENING ONLY **SATURDAY**

JAPANESE SILK, per yard .....35¢
PONGEE SILK, regular 65c. This evening.....50¢
EXTRA HEAVY PONGEE, regular up to $1.50. This evening, only $1.10
SILK SATINS, 40 inches wide. This evening.....$1.10

P. O. Box 201 Phone 2662 — 1601-3 Gov't St. Cor. of Cormorant

HARDWARE

Why Not Take Advantage of Our

Special Cash Discount Sale

Before it is too late. Remember, this opportunity will not be open forever.

Here are some of our special offers—Discounts are taken off of regular prices

	Discount
Wear-Ever Aluminum	10 per cent
Baskets and Wooden Ware	25 per cent
Brushes, all kinds	30 per cent
Clothes Wringers	20 per cent
Door Mats	30 per cent
Blue Enamelware	25 per cent
Grey Enamelware	20 per cent
White Enamelware	25 per cent
Galvanized Wash Tubs	20 per cent
Hammocks	25 per cent
Germ-Proof Refrigerators	20 per cent
Ice Cream Freezers	20 per cent
Window Screens	20 per cent
Screen Doors	20 per cent
Washing Machines	20 per cent

FREE DELIVERY—TERMS CASH

COLBERT'S

726 Fort Street

When patent leather shoes begin to show signs of wear they should be wiped over with a sponge and warm water, and, after being carefully dried, should be brushed over lightly with patent leather varnish, sold for the purpose. Remember, never put patent leather near the fire, for the heat is very likely to crack it.

Sol Duc Hot Springs Hotel

In the Heart of the Olympics
For descriptive literature, address the Manager, Sol Duc, Clallam County, Washington.

FOR WOMEN'S AILMENTS

Dr. Martel's Female Pills have been the Standard for 20 years and for 40 years prescribed and recommended by Physicians. Accept no other. At all druggists.

APIOL & STEEL PILLS for Ladies

Are the acknowledged favorite remedy for all Female complaints. Recommended by the Medical Faculty. The genuine bear the signature of Mrs. Margery, protected without which none are genuine. No Lady should be without them. Sold by all Chemists and Stores.

Empress

GRACE CAMERON

Lillian ROBERTS - William HAYNES-ROBERTS - Joseph ROBERTS

HARRY LEANDER & CO.

HAL MERRITT

RALPH ASH & WINN SHAW

The Edison Talking Pictures

WHERE EVERYBODY GOES

BEST VAUDEVILLE IN THE WORLD 15 & 25¢

Remove at Once Your Disfiguring

Superfluous Hair

From the Face, Neck or Arms

With Rado

The Guaranteed Liquid Hair Remover
It Acts Instantly Wherever Applied
Leaving the skin smooth and clear.
Price $1.00 at all Leading Drug Stores
OR DIRECT ON RECEIPT OF PRICE
Booklet of valuable information free on request
PILGRIM MFG. CO., 37 E. 28th St., N.Y.
The Lyman Bros. Co., Limited, Toronto
Canadian Distributors

Carnival Week

August 4th to 9th, 1913

For Booths and Concessions

See Thomas Watson
632 Yates St., City.

Only a few more reservations.

SUNDAY DINNER
AT ANY HOUR

MUSIC

From noon to 8 p.m. You'll enjoy the delicious five course dinner, the delightful surroundings, the cool comfort and pay only 50c at

ICES

The MECCA GRILL

Sayward Block
Douglas Street

Down the Marble Stairs

Are You Using?

The Proper Breakfast

Swift's Premium Ham or Bacon

Swift's Premium Ham—of mild delicious flavor, imparted by Swift's Premium Method of Curing. Not necessary to parboil before broiling.

Swift's Premium Bacon—the sweetest and best bacon in the World. Buy in the piece or sliced

At All Dealers Swift Canadian Co. Limited. No 1

SHOULD PROTECT SURFACES OF CAR

Conditions Should Be Watched to Assure Cleanliness; How to Treat Machine

Driving in bad weather plays havoc with the appearance of a motor car, particularly if much work has to be done over country roads. After a few weeks' rough work, the bonnet, body and wheels become smothered with mud, the lamps tarnished, and the upholstery shabby. If the owner does not employ a chauffeur, the task of cleaning the vehicle appears so hopeless that the car is sometimes allowed to remain in its dilapidated state for so long that renovation is almost an impossibility. A very large number of these cars, however, will be found, upon examination, to be in sufficiently good condition to need only a good rubbing down, and a coat of varnish. Naturally, this work carries with it some attention to lamps, upholstery, and other furnishings, in order that the vehicle may be placed on the road in good condition.

Greasy Accumulations.

Difficulty is often experienced in starting greasy accumulations, and thoroughly removing them from the car, particularly from the chassis and running parts. A combination of crude oil and turpentine—one part of oil to two of turpentine—generously applied, and left to soften the grease, is more effective than anything else for the preliminary process. An old pocket knife, a couple of small hook scrapers, and a common putty knife will be found useful in scraping and cleaning parts which the turpentine mixture fails to loosen.

The greasy parts should be finished off with a dressing of clean turpentine, and then rubbed dry and clean. It is important that the grease and oil should be thoroughly removed. The body surface of the car should then be rubbed with pumice stone, flour and water, in order to clean away any roughness, and to develop a clean receptive surface. Bruises or chipped places need to be touched with color, made to match the hue of the car. Owing to the fact that it is, as a rule, impossible to match the old color, which has usually faded, this touching up color should be applied sparingly, and none should be allowed to run over the edge of the blemish. It is a good plan to give the chassis, also, a light rub over with pumice stone, flour and water.

Good Varnish Needed.

On the body of the car a finishing varnish should be used which will dry, in proper surroundings, in six hours, and be fit to use on active service in three days. Such a varnish should be bought for its capacity to resist the action of mud, water and grease. For the chassis, a varnish is recommended which will resist to the utmost the destructive action of soap, mud, water, grease and oils. Such a varnish should dry free from dust in three hours, and be ready for use in two days. It is labor in vain trying to touch up a car from which the original color has faded and bleached out. The better (in fact, the only) way is to clean the surface from grease and foreign substances, and then to rub it smooth with No. 1 sandpaper, after which it should be dusted, and a solid coat of color applied.

In order to obtain satisfactory results with one coat, it will be found necessary to use the same shade that was previously on the car. In preparing this color, which should be a Japan-ground one, it is advisable to thin it down with pure turpentine, and, to every six parts of color, add one of linseed oil. The latter forms a binder to fasten the color to the surface. This color will dry overnight, and the following afternoon it may be given the rubbing coat of varnish. Special attention should be given the guards, fenders and underparts. They require an extra coat of some hard drying varnish which will dry out of the way of dust in two hours, and harden overnight.

Hood Covers.

It will also be found necessary to attend to the hood and upholstery. The hood, whether of rubber or leather, should be sponged with tepid water. A good leather top will hardly need any further treatment until the enamel of the leather commences to wear thin. A rubber top, after a season's wear, will need a thin application of a good, reliable dressing, and the same treatment should be given a leather top if the enamel looks shabby. Where the fabric is of mohair, nothing should be used until it commences to wear. A thorough brushing with a whisk broom will completely change the appearance of dirty mohair. Accumulations of dirt in the creases, and around the buttons of the upholstery can be removed by a small hand-operated vacuum cleaner.

PARLIAMENT BUILDINGS AS BACKGROUND

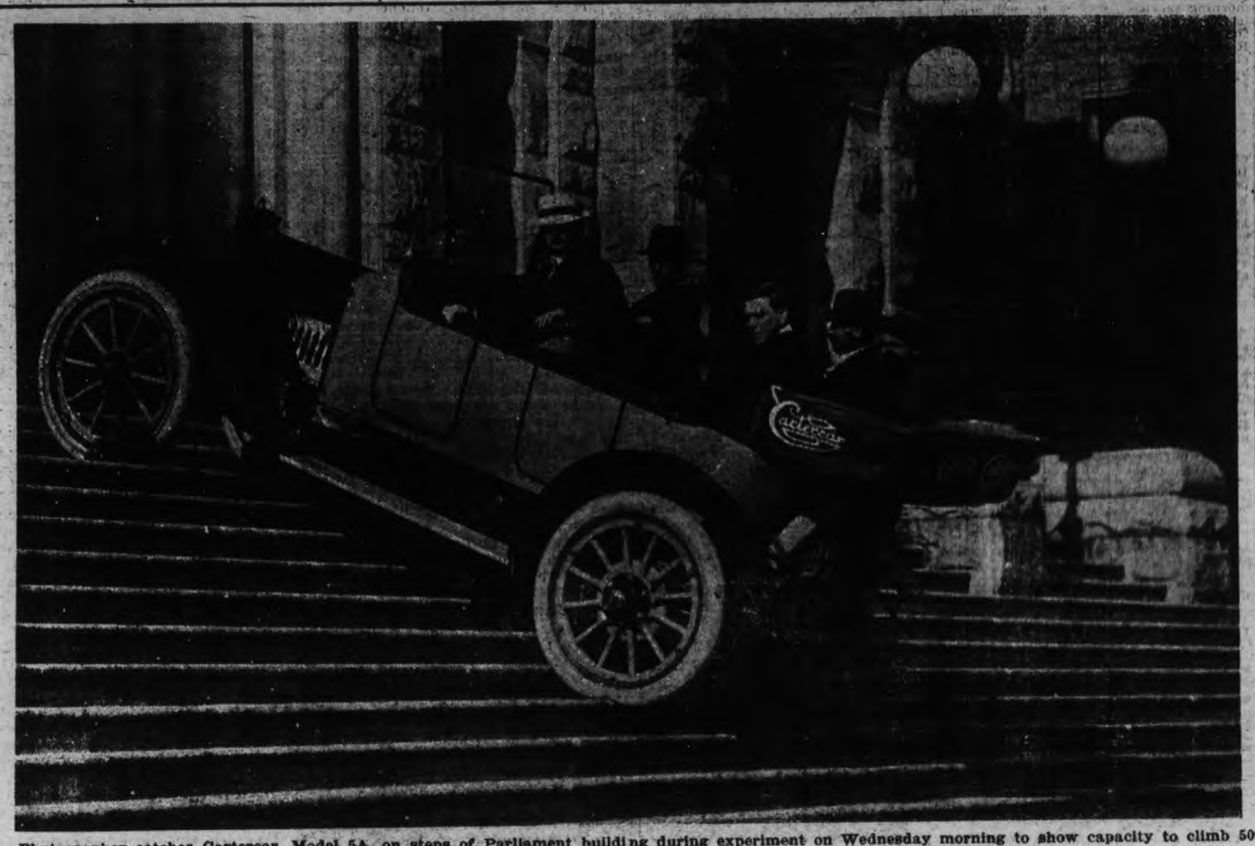

Photographer catches Cartercar, Model 5A, on steps of Parliament building during experiment on Wednesday morning to show capacity to climb 50% grade. The car is halted on the landing and demonstrates the powerful brakes which are readily brought into operation on this type of car.

HUGE OUTPUT OF CARS.

The output of the motor car industry in the United States for 1913, according to figures compiled recently by a leading automobile trade paper, will exceed 600,000 cars, more than twice as many as were built in 1912. It is a marvelous growth in production. And there is also marked improvement in the cars themselves. More advanced features have been added to the cars for 1913 than have been added in the three previous years.

BUSINESS IMPROVES

Demand for New Cars is Increasing Rapidly—Sales to Citizens.

After a somewhat quiet time business is picking up in the local automobile world, and among the firms reporting activities are Moore & Pauline. They are awaiting several carloads of Studebaker machines. The demand for this car is increasing rapidly, and during the week five machines have been delivered in this city, and two in Nanaimo. Of these, two are six-cylinder, and are thus something new in this city, most of the Studebakers used here being of the four-cylinder type.

To the ranks of those who have secured cars this week are R. W. Sluggett, of Keating, and J. McLeod, of Cumberland, both six-cylinder, and the following have taken the other type: J. E. Grant, of Gordon Head; Van Trite, of Gordon Head, and J. C. Hudder, of Nanaimo.

The Davie garage, agents for the Reo and Stoddard Dayton machines, have applications for these cars before the carloads arrives. The business of late has improved to a considerable extent, and both machines are selling well.

Mr. Rochon purchased the last Reo on the market, and other demands are coming in for the same class of machine.

EXPENSIVE KISSES.

"Mazie Gayway says she makes her husband pay her a dollar every time he kisses her. She's saving for a limousine."

"Now, if she'd only adopted a similar plan before she met Gayway, she might have had a whole garage."

TOOK AUTOMOBILE TO TIBET'S CAPITAL

Strange Trip Was Beset With Many Unusual Conditions

Packed on the backs of camels, yaks and mules over almost impassable mountain trails, ferried on rude rafts over great rivers, with dangers in almost every mile of the trip, an automobile has been carried across the great plateau of Tibet, and set up in the forbidden city of Lhassa. Twenty-eight days of hardship were required to transport the pioneer car into the mysterious capital of the country of the Dalai Lama.

James B. Crockett was the man responsible for the undertaking, and to an interviewer he told of some of his experiences on the dangerous journey. Curiosity, said Mr. Crockett, was really responsible for the undertaking—curiosity as to the possibility of being able to take the car over the mountains, and as to whether it would be possible to sell a car to the Dalai Lama.

Within Lhassa.

In the first case he was successful, and the car was finally safely set up within the walls of Lhassa. In the second venture he was not so successful, and in fact was not even vouchsafed a sight of the ruler of the country. The start was made from Darjiling, the Baguio of the province of that name, some 36 hours by train from Calcutta, and situated at an elevation of about 8,000 feet. It is here that the great Eden military sanitarium is located, to which are invalided the British troops from all over India.

Mr. Crockett was fortunate enough to have as escort and companions on the long trip the yearly expedition of British troops to Lhassa, this force having made annual visits to the capital city ever since 1894, the year in which the gallant Sir Francis Younghusband took in the first expedition which had ever visited the capital.

While the greater part of the journey is over the mountains, and skirting mountain lakes of wonderful hues, the last few days of the trip were much more easy, being through the fertile valley in which Lhassa is located, and in which thousands of camels, sheep, yaks and mules are raised, as well as wheat, millet and other grains. It is in these mountain lakes that the Ganges, Indus, Brahmaputra and Yangtse rivers have their sources.

Suffered With Cold.

With Mount Everest practically always in sight, and travelling over a plateau whose average elevation is 13,000 feet, the greatest hardship with which the party had to contend was the extreme cold. Another difficulty was the scarcity of forage for the animals, although naturally the camels which comprised the main part of the caravan caused the least trouble in this respect, as little fertile valleys with luxurious herbage were found at intervals of several days' march.

Caravans of the half wild Tibetans were met at times, fierce and warlike people, dressed in sheepskins, with hoods of the same, over their heads, and each carrying a jade-handled three-foot sword. One night's camp was made on the shores of Lake Yamdoktsu at an elevation of 14,300 feet. This is staid to be the most beautiful body of water in the world, outrivaling the famed lakes of Switzerland.

Amazement and fear were written on the faces of the inhabitants of the sacred city of Lhassa when they first saw the car set up and running through the streets of the ancient town. No violence was attempted, as owing to the annual visits of the British troops the Tibetans have learned to expect almost anything from the strange white people from over the mountains. The car was left in charge of the representative of the Chinese government, but can be used but little, owing to an accident which befell the greater part of the gasoline which was taken in by the caravan.

American Cars in Ceylon.

After the return to Darjiling Mr. Crockett rested for a week, and then continued his trip through India, stopping at all of the principal cities of that country, and afterwards visiting Ceylon. American cars have obtained an excellent foothold in Ceylon, while the medium-priced American cars are rapidly displacing continental cars in India. After returning to Singapore Mr. Crockett made a tour of the Java archipelago, and later visited the Celebes, returning from there to Singapore.

He left next for Shanghai and Manchuria, after which he will take the Transiberian railway for St. Petersburg and Berlin. November will see him back in the Philippines. An interesting feature of his trip was that he was presented with a wonderful kris, with handle of gold and jade, precious stones inset, and gold inlaid blade. This was a present from the Sultan of Rio, one of the islands south of Sumatra, and was in return for having been instructed in the management of a car he had purchased.

EXPERIMENT WITH GAS.

Natural gas as fuel for automobiles is being experimented with in West Virginia, where the largest gas wells in America are located. These experiments are of vital importance to the automobile industry. Needless to say the price of gasoline has become almost prohibitive, and for several years chemists have been experimenting with carburetors and kerosene for use in internal combustion motors. So far the result is problematical. Gas fuel for producing motor power has been used successfully for a great many years on marine and stationary engines.

RATING HIGHER HERE.

Persons interested in automobiles are often surprised when reading accounts of European cars by the difference of their rated horsepower and the American vehicles. This difference arises from the fact that the formula is not the same in both places. Under the A. L. A. M. rating a motor with a bore of three and three-fourths inches and a four-inch stroke develops 22.5 horsepower. Under the formula used in Europe this same engine would develop but 18.5 horsepower. In other words, the rating for automobiles on this continent is 22 per cent. higher than abroad.

MAY BE CLUB HOUSE

The house committee of the Victoria Automobile Association will bring a report to Wednesday evening's meeting of the association recommending the purchase of the above building and surrounding three acres of waterfront property at Sidney from Dr. C. W. Cumming for $15,000. Dr. Cumming is vacating the premises in a few weeks for his new Hydropathic Institute or invalid's hotel nearby, and the committee feels that this beautiful spot is ideally suited for a country club. The building has a large veranda overlooking the Gulf of Georgia and its myriad islands.

HAULED HUGE CHEESE.

A novelty in the form of a gigantic cheese, weighing 1500 pounds, appeared on the streets of San Francisco the other day firmly planted on the chassis of a one-ton truck. The huge dairy product was hauled over all the negotiable streets and hills in that city, so as to give everyone a chance to witness its massive proportions and incidentally whet the appetite.

On May 1, 1911, there were 4,077 licensed motorcycles in Chicago.

CARTERCAR EMBODIES MANY IMPROVEMENTS

Climbs Steep Ascent of Parliament Buildings Steps With Ease

In the new Cartercar, which embodies many of the greatest improvements in automobile construction, are features which enjoy a wide sale wherever marketed. The Cartercar Company has opened a branch in Victoria, its local agents being Mitchell Brothers, of 723 View street, and on Wednesday the possibilities of the car were demonstrated to a Times' man with a trip with five passengers up the steep flight of 16 steps of 45 degrees at the entrance to the parliament buildings in this city.

This is a test that no gear car can readily make, as the stripping of the gear would make it impossible. This test is performed to show that the friction on the Cartercar is stronger and more reliable than the mechanism of geared cars. The novel feature of the Cartercar is its friction transmission, which does away with all gearing. That system may have been tried before, but it is certain that it has never been brought to such a perfection of efficiency as it has in the Cartercar. This is a big statement to make, but the feat is not at all impossible in these days of mushroom-like growth in all kinds of mechanical devices.

The Cartercar has many speeds, there being a steady graduation from low to high, instead of two or three jumps, as is usual. It can be started out on the high just as well as the low, and can be changed from forward to reverse without a stop and with just one move of the lever. It has been stopped dead and reversed when going at a speed as great as forty miles an hour. The smooth action of the car makes it possible for it to be sent forward and backward with bewildering suddenness without jarring its occupant. The advantages in a machine possible of being manoeuvred so easily would be very material on a crowded thoroughfare.

That these advantages are not gained at an expense in some other respect is evident from the fact that the Cartercar people guarantee every part of the machinery for the life of the car—and one of their cars holds a record of having traveled 165,000 miles, and is still in good shape.

The Cartercar's main feature is its simplicity. It is stated for it that it does not require a mechanic to operate. Any man or woman being able to drive the car. The upkeep is also a big consideration to the owner. Ten dollars per year is put as the average amount for this. Mitchell Bros. will stock a complete line of all breakable parts, for immediate replacement, and will also be prepared to make demonstrations.

TO INVADE RUSSIA.

It is stated that a group of English contractors propose opening in the town of Wilna, Russia, an auto-car service for the conveyance of goods. It is added that at present a number of the representatives of these contractors are in the town for the purpose of negotiation with the town authorities on the subject. The auto-car car industry in Russia may be said to be non-existent. The auto-cars running in the country are all, or practically all, made abroad. Every step, therefore, in the direction of extending services in that country means a wider market for auto-car constructors of other countries.

Permanent headquarters have been opened in Detroit for the Lincoln Highway Association, which has been formed to secure the establishment of the ocean-to-ocean highway, a project started two years ago by Carl G. Fisher, of Indianapolis. Plans for the highway are rapidly nearing completion. Approximately $4,200,000 of the necessary $10,000,000 already has been subscribed.

OLD AND NEW TRANSPORTATION

Photograph of the first motor car to penetrate to the forbidden city of Urga, in the interior of Mongolia. The car was ordered from an American firm at Tientsin for the "Tasha Lama," or living Buddha, the spiritual and political head of a large portion of Mongolia, never before visited by a foreigner. The photograph of the motor was taken alongside a typical example of the best type of transportation in that country.

Mr. Nagsby: My dear, I don't think we are on the right road for home.

Mrs. Nagsby: Who's running this car? I guess I know when I'm on the right road.

Mr. Nagsby: I merely ventured the opinion that we ought to be going in the opposite direction, my dear.

Mrs. Nagsby: What do you know about it? That sign post will convince you that I am on the right road.

—Life.

Mr. Nagsby: Excuse me, my dear, you are on the right road.

SERVICES in the CITY CHURCHES

ANGLICAN.

St. John's, corner of Mason and Quadra, off Pandora St. Order of services for tenth Sunday after Trinity: Sunday, 11 a. m. Matins—Organ, prelude; Venite, Hine; psalms for 27th morning; Te Deum, Lawes; Benedictus, Troutbeck; Litany, as set; organ, postlude. Evensong—Organ, prelude; opening hymn, 176; psalms for 27th evening; Cantate, Woodward; Deus Misereatur, Matthews; anthem "How Amiable Are Thy Dwellings," West; hymn 132; hymn 304; amen, M. S. S.; vesper, M. S. S.; organ, postlude. The Rev. Percival Jenns, the rector, will preach in the morning and the Rev. A. J. Stanley Ard in the evening.

Church of Our Lord, corner of Humboldt and Blanchard streets. At 11 a. m. and 7 p. m., the rector, Rev. T. W. Gladstone will conduct the services and preach; morning subject, "Eyes Opened;" evening, "It Is Well."

St. Paul's, Royal Naval Station and Garrison church, Esquimalt. Rector, Rev. W. Baugh Allen. Services for the tenth Sunday after Trinity: Holy communion, 8 a. m.; matins and sermon, 10.30 a. m.; evensong and sermon, 7 p. m.

Christ Church cathedral, Burdette avenue. The tenth Sunday after Trinity. Cathedral services: Holy communion at 8 a. m. Matins and litany with sermon at 11 a. m.; preacher, the Dean. Children's service at 3 p. m. Evensong with sermon at 7 p. m. Week days—Holy communion on Thursdays and holy days at 8 a. m.; matins daily at 10 a. m., with the litany on Wednesdays and Fridays; evensong daily at 5.15 p. m. Ross Bay district—Church service in house adjoining Woodward's nursery, Fairfield road, on Sundays at 4 p. m.

St. Saviour's, Victoria West. The tenth Sunday after Trinity. Holy communion, 8 a. m.; morning prayer and litany, 11 a. m.; Sunday school, 2.30 p. m.; evening prayer, 7 p. m. Subject of morning sermon, "The Outward Sign of Inward Decay;" evening, "Church Parties After the Reformation."

St. Mark's, Boleskine road. The tenth Sunday after Trinity. Holy eucharist at 8 a. m. Matins and sermon at 11 a. m.; preacher, the Rev. W. Barton. Sunday school at 3 p. m. Evensong and sermon at 7 p. m.; preacher, the vicar.

St. Barnabas, corner of Cook street and Caledonia avenue. There will be a celebration of the holy eucharist at 8 a. m. Matins and litany at 11 a. m.; evensong at 7 p. m. The musical arrangements will be of a congregational character, the choir boys being at camp on Mayne Island.

St. Mary's, Burns street, Oak Bay. Holy communion at 8 a. m. Matins, litany and sermon, 11 a. m. Evensong and sermon, 7 p.m. Rev. G. H. Andrews, M. A.

St. James', rector, Rev. J. H. S. Sweet. Holy communion at 8; matins and sermon at 11; evensong and sermon at 7. The Rev. Professor Vial, B. D., will be the preacher for the day. The music follows: Organ voluntary; venite and psalms, Cathedral Psalter; Te Deum, 2nd alternative; Benedictus, Langdon; hymns 9, 653 and 513; organ voluntary. Evening—Organ voluntary; psalms, Cathedral psalter; Magnificat, Smart; Nunc Dimittis, Felton; hymns 209, 564 and 48. Vesper hymn, "Now the Day is Over;" organ voluntary.

CONGREGATIONAL.

First Congregational church, corner of Quadra and Mason streets. Pastor, Rev. Hermon A. Carson, B. A. Sunday—11.00, morning service; address by Mr. William Shaw, secretary of the International Christian Endeavor Union. Evening service, 7.30; continuation of series of special addresses by the pastor; subject for this service, "Why I believe in Jesus Christ." Sabbath school, 2.30, adult class for women and Men's Own Bible class. Monday, 7.30, Young People's Society boating party. Tuesday, 7.30, Troop 8, Boy Scouts. Wednesday, 7.30, Troop 7, Boy Scouts; 8.00, finance board; 8.45, building committee. Thursday, 8.00, monthly church meeting. Friday, 7.00, Girl Guides; 8.00, choir practice. "The Church of the Stranger." A cordial welcome is extended to all who worship here. W. J. Kear, Secretary, 408 Jones Building.

METHODIST.

Fairfield Methodist; temporary premises, corner Fairfield road and Moss street. The pastor, Rev. D. W. Ganton, M. A., will conduct the services on Sunday; he will speak in the morning at 11 o'clock on "True Character," and in the evening at 7.30 on "The Unity Caused by Diversity." Sunday school and adult Bible classes at 2.30 p. m.

James Bay Methodist; Rev. J. Robson, B. A., pastor. Morning service at 11; "God Giving Assurance." At 7.30 the pastor will speak of several hymns, when some fifteen choice favorites will be sung and explained. On Monday the Epworth League have arranged for an outing at Cordova Bay, leaving home at 7.30. Prayer meeting on Thursday at 8. Strangers are cordially welcomed.

Centennial Methodist, Gorge road, one block from Douglas and Government streets; Rev. Thomas Green, M. A., B. D., pastor. Special services on Sunday, College Day anniversary, 11 a. m.; Rev. Dr. A. M. Sanford, M. A., B. D., new principal of Columbian Colleges. At 7.30 p. m., Rev. E. W. Stapleford, B. A., college secretary for the B. C. Conference. Classes at 10 a. m., and Sunday school and Bible classes at 2.30 p. m. Everybody cordially invited.

Metropolitan, corner of Pandora and Quadra streets; pastor, Rev. C. T. Scott, B. A., D. D.; deaconess, Miss Eva B. Elliott; organist, Mr. Edward Parsons; choir leader, Mr. G. A. Downard. Services—Class meetings, 10 a. m. Public worship, 11 a. m.; anthem, "Almighty and Merciful God" (Goss). Sunday school, 2.15 p. m. At 3 p. m., C. E. Convention session; address by Dr. Baer, and special music. Organ recital, 7.15 p. m. Public worship, 7.30 p. m.; Dr. J. Willis Baer, president of Occidental College, Los Angeles, will preach; anthem "Ye Shall Dwell in the Land" (Stainer); solos, Mrs. G. A. Downard and Mr. J. M. Thomas; soprano solo, "O Jerusalem," from oratorio "St. Paul," Miss Olga Lambert. A cordial invitation is extended to all, especially the strangers.

Wesley, McPherson avenue, Victoria West; Rev. James A. Wood, pastor. Class meeting at 10.30 a. m. Divine worship, 11 a. m. and 7.30 p. m. Service of song at 7.15. Rev. E. W. Stapelford, B. A., will preach in the morning and Rev. A. M. Sanford, D. D., in the evening. Sunday school and adult Bible classes at 2.30. Monday evening the Epworth League will meet under the citizens' department, conducted by Mr. A. T. Weight. Prayer and praise service on Thursday at 8 p. m.

BAPTIST.

Emmanuel Baptist, corner Fernwood road and Gladstone avenue, Fernwood car terminus; pastor, Rev. William Stevenson. The services on Sunday will be conducted morning and evening by the Rev. Prof. S. Everton, M. A., vice-principal of Okanagan College. Sunday school and Bible classes, 2.30 p. m.; branch Sunday school, Shelbourne and King's road, 2.30 p. m. Thursday, 8 p. m., prayer and fellowship hour. Strangers welcome; all seats free and unappropriated. The hymns for Sunday are as follows: Morning, 129, 182, 770 and 302; evening, 4, 525, 168 and 527.

First Baptist, Dominion Theatre building, Yates street, above Blanchard; Rev. John B. Warnicker, B. A., pastor. Morning service at 11 o'clock; with sermon on "The Things that Matter." Musical arrangements—Quartette, "Te Deum" (Jackson); vocal solo, selected, Mr. J. O. Dunford; quartette, chant, psalm 23 (Goss); hymns, "The King of Love," "Rest for the Weary" and "Jesus, Thou Joy." In the evening a special praise service and the monthly young people's night, with sermon on "The Iron Gates of Life." Musical arrangements — Quartette, "No Shadows Yonder" (Gaul); duett, "Jesus, Thou Joy of Loving Hearts," Mr. and Mrs. Alfred A. Codd; quartette, "All for Jesus;" vocal solo, "A Prayer (Hillier), Mr. Alfred A. Codd; hymns, "O Jesus, Thou Art Standing," "Eternal Father, Strong to Save," and "Softly Now the Light of Day." Sunday school, with combined adult classes, at 9.45 a. m. Young People's Society at 6.30 p. m. Prayer meeting on Thursday, 8 p. m.

Baptist Tabernacle, Fairfield road, corner of Chester, between Cook street and Linden avenue; Rev. Robert Cameron, D. D., pastor. Services, 11 a. m. and 7.30 p. m. Mr. W. P. Crombie, formerly of the Bank of Montreal, now an evangelist, will tell how he was converted at the morning service. The pastor will preach in the evening; subject, "The Condition of the Blessed Dead, Between Death and Resurrection." Sunday school and Bible classes, 2.30 p. m. Monday, B. Y. P. U., 8 p. m. Thursday, Bible study and prayer, 8 p. m.

PRESBYTERIAN.

First church, corner Quadra and Pisguard streets; minister, Rev. Jno. Gibson Inkster, B. A. John Willis Baer, LL.D., president Occidental College, Los Angeles, will preach at 11 a. m. The minister will preach at 7.30 p. m.; evening subject, "Can Man Influence God by Prayer?" Sunday school and Bible class at 12.15. Prayer meeting, Thursday, 8 p. m. Strangers and visitors will be made welcome at each and all of these services.

LUTHERAN.

Grace English Lutheran, corner Blanchard street and Queen's avenue. D. J. O. Westheim, pastor. Sunday school at 10 a. m.; F. Anderson, superintendent. Morning service, 11; Luther League devotional service, 6.45 p. m.; vespers, 7.30. Midweek service, Thursday evening, at 8. Holy communion, first Sunday in each month.

St. Paul's, corner Princess avenue and Chambers street. Rev. Otto G. M. Gerbich, pastor; Rev. Edw. A. Rein, vicar. Services as follows: German at 11 a. m.; subject, "Ye Are All the Children of Light." English at 7.30 p. m.; subject, "What Must I Do to Inherit Eternal Life?" Sunday school at 10 a. m. Welcome.

CHRISTIAN SCIENCE.

First Church of Christ, Scientist, 935 Pandora avenue. Services are held on Sundays at 11 a. m. Subject for Sunday, July 27, "Truth." Testimonial meeting every Wednesday at 8 p. m.

Nazarene, corner Pisguard and Chambers. Services—Class meeting, 10 a. m.; leader, G. T. Boulding. Preaching, 11 a. m., by Rev. C. S. McKinley. Sunday school at 12. Preaching, 7.30 a. m., by Rev. C. S. McKinley, pastor. Prayer meeting every Wednesday, 7.45 a. m. All welcome.

OTHER MEETINGS.

Society of Friends; meeting house, Fern street. Meeting for worship, 11 a. m. Mission meeting, 7 p. m.

Christians gathered to the name of the Lord Jesus Christ meet in Victoria hall, 1415 Blanchard street, near corner of Pandora street, as follows: Sunday, 11 a. m., breaking of bread; 3 p. m., Sunday school; 7 p. m., gospel preaching. Tuesday, at 8 p. m., Bible reading. Friday, at 8 p. m., prayer meeting. Seats free. No collection.

Progressive Thought temple, corner of Pandora and Blanchard streets. Dr. T. W. Butler will speak at 11 a. m. on the subject, "The Beauty and Power of Love;" 8 p. m., subject, "The Religion of Healthy-mindedness." Tuesday, 8 p. m., "A Study in Magnetic Healing." Wednesday, 8 p. m., lecture, "The Lines of the Hand." The public are cordially invited.

Hebron Hall, 723 Courtney street. Believers meet on Lord's day at 11 o'clock to break bread. At 3 o'clock, ministry of the Word, by Mr. J. M. Carnie, of New York. Gospel meeting at 7.30; speaker, Mr. Carnie. The same speaker goes on Tuesday, Wednesday, Thursday and Friday, each evening, at 8 o'clock. Don't miss Mr. Carnie's addresses. Saturday night, at 8.30, open-air meeting, corner Broad and View.

The Victoria branch of the International Bible Students' Association will hold their public meeting in the old Congregational church, corner of Pandora avenue and Blanchard streets, at 3 o'clock, Sunday, July 27. Pastor A. O. Breese (of Seattle) will officiate, his subject being "The Great White Throne and Its Blessings." The evening meeting will be held in Room 6, Lee building, corner Johnson and Broad streets, at 7.30. All are cordially invited. No collection. Seats free.

OUR LETTER BOX

LETTER FROM SIR JOHN KIRK.

Dear Friends:—Since writing to thank you for your share in making Christmas festivities possible for our poor little London bairns, our regular work has gone on in the usual way, until now our midsummer finds us in the thick of holiday-making for the children of our missions and cripples' parlors.

The past month have brought us many visitors from other shores, who have profited by their sojourn in London to learn something of a seamier side of life than can be seen in the more fashionable haunts, and, knowing by hearsay of Ragged School Union work among the children of the poor, have come down among us to see with their own eyes. I believe their hearts have been touched as they looked upon the great numbers of little ones, ragged, poor and dirty, gathered into our missions, singing with all their might and main the well-known hymns and choruses, and responding so intelligently to the questions put. Little urchins they may be, but with infinite possibilities, unawakened perhaps as yet, but of whom we confidently believe, if given a fair chance, creditable citizens can be made, or good colonists to help people our dependencies across the seas.

It may be possible to give just a bird's-eye view of the whole work by describing an evening spent by some of these visitors from other lands, who had but a short time at their disposal and wished to see as much as they could.

It was a Thursday evening, and at headquarters the visitors were shown the offices and storeroom. This is where parcels from all over the world are received, unpacked and their contents distributed; where the carriages and chairs lent out to the cripples are constantly coming and going; where cupboards kept full of toys and books are opened to pour their treasures into the lap of little handicapped and other toyless children; where the shelves, on which the clothing for the wretched and ragged is kept, sometimes gape disconsolately blank, until fresh supplies come in; where, too, you may see great baskets of old boots and shoes waiting to be mended by the cripple lads being trained in the shoemaking and repairing class.

This class is the first centre to be visited, and is within walking distance. The building is one of the Ragged School Union missions, and has been a centre of light and service for nearly 70 years. The front part is used as a workshop for a dozen lads, crippled but otherwise capable, where they are taught this trade. The visitors were visibly moved as they noticed the useless limb or the crutch, but the cheerful faces of the young workmen and their evident pride in their work showed that here was a bright spot of hopefulness, even in a dreary corner of Clerkenwell. The successes of those who have passed through this class are worth recording; situations are found for them on finishing their training and many are now masters of their own businesses. As the lads were leaving the hall at the back was invaded by younger cripple children, boys and girls who had just arrived for their weekly parlor. The boys were soon at their fretwork and the girls at needlework, and their adroitness with often but one serviceable hand aroused much admiration. The tiny ones played happily on the floor with toys sent from the department referred to above. Grim poverty showed its traces in many little faces, and sad stories connected with back-rent, unemployment, illness or drink are heard at the parlor. Yet it is not all sad, for one remembers the present hopefulness of their outlook, the prospect of cure through the increased attention of school authorities, the holidays at the Ragged School Union seaside homes, the help in surgical necessities and the provision of carriages by the Ragged School Union, all of which tend to lighten the sufferings and to strengthen and build up the little crippled frame. "Holidays" were frequently mentioned, little friends were absent at the holiday home, others were hoping to go before the season was over.

A car next took our visitors to the shoeblacks' home in East London. Here are received a number of young fellows, crippled or otherwise unable to earn a living, who out of their earnings as shoeblacks help to support the home. With its dining hall, dormitories and comfortable beds, all spotlessly clean, it forms a veritable haven for those who would otherwise assuredly drift into the workhouse.

At Bethnal Green our visitors saw another fine building, a Ragged School Union mission, where another cripples' parlor was in full swing. There were about 200 children present, even poorer and more sadly afflicted than the last. Many spinal carriages were placed along the walls from which the little occupants watched those who could play. It was a painful and touching sight, and many sad histories were heard. But they sang several hymns, and one of the strangers spoke a few words about God's love to them. Again the question in the air was holidays, and the little white and wistful faces brightened as the seaside was mentioned. Other rooms in the mission were visited, each occupied with a class of some kind of normal boys and girls, while on Sundays the whole place is packed. Proceeding to Hoxton, in the heart of one of the worst quarters of London, our friends saw another of our great missions, this evening filled with girls. A gymnasium class in the hall, a singing class in a room, and the Girls' Guild meeting with bright hymns, a soloist, and a Gospel address finished the evening at 10 p.m.

The friends from overseas were deeply impressed by this hasty glimpse of the work seen at these few centres in one evening, and they could better appreciate the extent of the Ragged School Union's activities, which include 140 such missions and 84 such cripples' parlors, as those they had visited. The devotion also of the voluntary workers that they had seen, representing the 5000 or so not seen, was also a matter for congratulation and wonder. "Magnificent!" was the comment of one of the number.

I can add but little more. But the invitation is hereby given to any friends from abroad, when on a visit to the homeland, to "come and see." Our little "nippers" will appeal to every heart, and we shall be the better for your sympathy.

Meanwhile our English summer is not yet over. If any reader of this account of a glimpse at the darker side of London child life feels moved to send a contribution to the Ragged School Union holiday fund, through its representative in your city, it will be gladly acknowledged.

With hearty greetings and remembrances.—Yours very truly,

JOHN KIRK.

32 John street, Theobald's Road,
London, W. C., July, 1913.

[R. S. Day, 620 Fort Street, will be pleased to receive subscriptions towards carrying on the noble work outlined in the above letter.]

IN HIGHLAND COSTUME

A group of cadets from Vancouver, whose corps is affiliated with the 78th Seaforth Highlanders. The uniforms of the corps lent a picturesque appearance to the Sidney camp.

GREAT CLEARANCE SALE OF

Furniture, Carpets, Etc.

Our Twelfth Annual Clearance Starts Monday, July 28

THE SALE YOU HAVE BEEN WAITING FOR IS NOW AT HAND. A carnival of bargains await your inspection. We have outdone all our previous price-slashing and have reduced prices to a new low-water mark. If you are going to need Furniture, Carpets, Linoleum, Bedding, etc., within the next few months, now is the time to buy and this is the place. Every article is marked in plain figures with regular and sale prices so that you can see at a glance the saving you make by buying now. Hundreds of bargains await your coming. Remember the early buyer gets first choice. Free city delivery. Country orders packed and shipped free. No goods can be charged at sale prices. Terms, spot cash.

Fumed Oak Buffet

This is an exceptionally large Buffet of beautiful design. Top 23x56. British bevelled plate mirror 12x48. Three cupboards and four drawers. One velvet lined. A high-grade Buffet. Reg. price $68.50.

Clearance Sale Price.. **$50.00**

Chiffoniere

A handsome Chiffoniere in golden gum Kyonyx. It has five drawers, dovetailed sides and with good locks; 16x20 shaped and bevelled British plate mirror. Top 19x31. Heighth 72 in. Regular price $31.00.

Clearance Sale Price.. **$22.00**

BEAUTIFUL BEDROOM SUITE

In satin walnut finish. It comprised chiffoniere, dresser, dressing table and somnoe, all of pleasing design and matched in style and finish. Only the one set for sale, and it is the best value ever offered at the price. Regular price was $79. Clearance price, for complete set... **$55.00**

All Prices Reduced

If You Need

LACE CURTAINS
BLANKETS
SHEETS
PILLOW SLIPS
QUILTS
COMFORTERS
PILLOWS
MATTRESSES
BED SPRINGS
IRON OR BRASS BEDS

Now is the time to buy. Save money on every purchase.

WATCH OUR WINDOWS.

Very Special Bed Offer

We will sell, while they last only, a full-size White Enamelled Iron Bed of neat design, complete with a strong woven wire spring with cable supports beneath and a well-made cotton top mattress to fit.

Complete Outfit Only $8.00

Regular price $12.50. Not more than three outfits will be sold to any one buyer at this clearance price.

Watch Our Windows

If You Need

DININGROOM,
PARLOR OR
LIBRARY
FURNITURE,
MIRRORS,
PICTURES,
HALL STANDS
HALL SEATS
OR PORCH
FURNISHINGS

You can buy them cheaper here than elsewhere. This is the "Better Value" Store.

ALL PRICES REDUCED

Dining Chairs

Solid quarter-cut Golden Oak Diners, one Arm Chair and five small chairs. Large real leather pad seats. A good design and comfortable in use. Reg. price $28.00.

Clearance Sale Price... **$20.00**

Golden Oak Buffet

A rare bargain, this. Top 20x48 in., 5 ft. high, British plate bevelled mirror in back. Leaded glass front; three cupboards, large linen drawer, 2 cutlery drawers, both velvet lined. Regular price $51.00.

Clearance Sale Price.... **$35.00**

CARPETS AND LINOLEUM

We have only room here to invite you to inspect our complete lines of these goods. We carry large stocks of Carpets, Carpet Squares, Hearth Rugs and Mats in all usual materials and newest designs, also complete stock of Oilcloth, Printed and Inlaid Linoleums. Prices have been reduced throughout.

1420 Douglas St.
"The Better Value Store"

SMITH & CHAMPION

PHONE 718
Near City Hall

Waterfront Homesite

On Roberts' Bay, close to Sidney, consisting of about 2 acres, 250 feet waterfrontage, beautiful sandy beach, land all cleared, fenced and ready for building purposes, municipal water mains laid on and good roads.

PRICE $5000

On terms.

Will sell lots having 50 feet waterfrontage and averaging 150 feet in depth at prices ranging from $900 upwards. This is an ideal spot for summer homes.

R. S. DAY and B. BOGGS

Telephone 30
Members Real Estate Exchange.
620 Fort Street, Victoria. Established 1890
Fire Insurance Written. Money to Loan.

SIX ROOMED HOUSE
A Snap

On double corner lot, 110x135, two blocks from Hillside car; has three open fireplaces. Price for quick sale....$4700
$1250 cash, balance arranged.

Eight-roomed house for rent, block from car.....$40.00

Tracksell, Douglas & Co.

722 Yates Street Phones 4176 and 4177

For Sale

One of the Nicest Eight Room Houses in Oak Bay, Every Modern Convenience

READ THIS OVER

Size of lot 60x120, and within one block from Oak Bay hotel and street car. Hardwood floors throughout. Rooms downstairs consist of den, hall, parlor, diningroom, sewingroom and laundry off kitchen. Large sleeping porch overlooking the water. Clothes chute, ironing boards, electric iron and all electric fixtures complete. Full size basement and hot water heating.

For price and terms apply

Gillespie, Hart & Todd, Ltd.

General Insurance and Real Estate Agents.
Phone 2040. 711 Fort Street

HOW IS THIS FOR GOOD BUYS

Lots 11, 12, 13, corner King's Road and Blackwood. One-quarter cash, balance arrange. Price $8000

Lots 4 and 3, corner Graham and Hillside. One-quarter cash, balance arrange. Price $14,000

Lots 20, 21, 22, 23, 24, corner Cedar Hill and Haultain. One-quarter cash, balance arrange. Price.....$10,000

Lot 6, Maple avenue, five-roomed house and 20-horse stable. One-quarter cash, balance arrange. Price.....$9000

10 acres, 2 miles from Chemainus, 7 chains of sea front, new eight-roomed house, barn, garage, etc. Terms arranged. Price $10,000

2 1-10 acres, five-roomed house, fully modern, 2½ miles out. One-quarter cash, balance arrange. Price.....$7500

CECIL RHODES

The Official Decorator

Building, Streets, Store-Fronts, Floats, Autos, Decorated at Short Notice

Satisfaction Guaranteed.

Phone 1589. 312 Hibben-Bone Building

St. Andrew's College
Toronto, Ont.

A Residential and Day School for Boys. Preparation for the Universities, Royal Military College and Business. Upper and Lower Schools. University Honors: First place—Graduation Medicine—University of Toronto, 1912 and 1913. First place—Graduating year—Royal Military College, 1913.

Rev. D. Bruce Macdonald, M.A., LL.D., Headmaster.

Autumn Term commences Sept. 11th, 1912.

ALTADENA

(Wilkinson Road Station)

See this subdivision before buying elsewhere.

Lots $625 each.

BRITISH CANADIAN HOME BUILDERS LTD

Sayward Bldg. and Central Bldg.
Phones 1030 and 8231

Stores, Offices and Houses to Rent

Very nice ground floor office on Broughton street, just off Government. Excellent offices in Promis building, with harbor view. Ground floor store and two upstairs offices in "Kinemacolor" block, just about completed. And others.

A. W. Bridgman

1007 Government St.
Phone 86

The Sultry Season Suggests:— Sea Sports and Bathing

To accomplish this you must own a portion of the sea front. We are offering this at Cadboro Bay, opposite the Uplands.

1 1-4 ACRES

With 500 feet of sea front, 6-roomed dwelling, outhouses, two live springs. Grand view of Olympics, which is worth the price we ask for the property.

For particulars apply to

P. R. BROWN

1112 Broad St. Phone 1276

HOURS WITH NATION BUILDERS

SIR WILLIAM MEREDITH

(By W. A. Craick.)

It would require a book to do justice to the complex personality of the extraordinary man who now fills the office of chief justice of Ontario. Sir William Meredith is a rare type in the public life of Canada. If in mentality he belongs to the twentieth century, in spirit he would be a fitting figure for the feudal period. He has that dominating bearing that seeks no favor by honeyed phrases but achieves its purpose by sheer word of command.

The eldest son of a remarkable family consisting of eight sons and four daughters, Sir William was born on a backwoods farm eight miles from London, Ontario, on March 31, 1840. His father, the son of a Dublin lawyer, had emigrated to Canada a few years previously. He had been destined for the bar, and after a course at Trinity College, Dublin, had even spent two years in preparation for this career at Grey's Inn, London, but a desire to make his fortune in the colonies seized him, and in 1834 he had sailed with three cousins for Quebec. While the others remained in Lower Canada, he pressed on into the more thickly populated districts of Upper Canada, and took up his residence on a bush farm in Westminster township, where shortly afterwards he married the daughter of a neighboring settler.

Soon after the birth of his eldest son, John Meredith gave up the rough life of the farm and went to Port Stanley as deputy collector of customs. From there he moved to London in the course of a year or two and accepted the post of market clerk. This was followed by his appointment to the office of clerk of the division court of Middlesex, a position which he held continuously until he lost his life in the Thames disaster of 1881.

William Ralph, or "Bill" as he became known among his youthful associates, attended the old London Grammar school. He is recalled by chums of those early days as a somewhat lanky youth, long of arm and adept at games requiring skill of hand and eyes. For the most part he was studious, and as the eldest of several brothers regarded life in a serious light. There was no doubt as to what he would become. For generations the Meredithes had had a taste for the law, and though John Meredith had run away from it, he had returned in a measure to the fold when he took up his duties at the court house. William was aware from his earliest years that he was destined by the laws of heredity for a career at the bar, and he shaped his course to that end.

His legal mentor was the late Thomas Scatcherd, M. P., into whose office the future chief justice went as a student. Mr. Scatcherd, who represented successively two of the Middlesex ridings, was a fine type of the early nation builder, a man of splendid psysical appearance, well educated and admirably fitted to give a solid grounding to his student. Under his eye, William Meredith forged ahead. At nineteen he obtained a scholarship which entitled him to two years at the law school at Toronto. In 1861 he was called to the bar, and returning to London, entered into partnership with his former mentor.

That as a young lawyer in his boyhood home, he was popular and esteemed, is attested by the survivors of that period. Sir William Meredith may be temperamentally dictatorial to-day; in the sixties and seventies he was too intent on getting ahead to allow any natural bent in this direction to make itself felt. His popularity was rather that of the man who stooped to be friendly than of the one who mingled on terms of equality. Among the workingmen of the town he was greatly admired—his talents impressed them with awe; while among his compeers, his abilities were highly regarded.

In the year 1872 the new law making it impossible for a man to sit concurrently in the Dominion House of Commons and the provincial legislature, deprived the late Sir John Carling of his seat at Toronto. The constituency of London became vacant. William Meredith, who had meanwhile succeeded Mr. Scatcherd as city solicitor, was selected as Conservative candidate, and in a bye-election which followed he was returned by an overwhelming majority. So began the political career of the young lawyer—a career which was to last for 22 years.

That strong personality which to-day distinguishes him on the bench was not slow in making itself felt in the seventies. He had not served six years in the legislature before he had attained to the position of leader of the opposition. In 1878 Sir M. C. Cameron resigned the leadership to go on the bench; he was succeeded at once by the representative for London. For sixteen years thereafter Mr. Meredith was the captain of the minority in the cold shades of opposition.

In many respects Sir William was an able leader, but even had he been the most capable of men, it is doubtful if he could have made any more serious inroads on the government majority than he did. His opponent was Sir Oliver Mowat, an eminently solid, sure-footed and careful legislator, who left few openings for attack. Try as he might, there seemed no opportunity for the opposition leader to break through the defences, which Sir Oliver erected around his administration.

Sir William has been personally blamed for the lack of success of his party in Ontoria politics, when at Ottawa all went their way. It is undoubtedly true that he failed to inspire that zeal and enthusiasm in his followers which a less brilliant man might have done. He lacked personal magnetism, and what was more detrimental he did not gain the loyal support of some of his lieutenants by reason of a Meredithian characteristic, viz., a tendency to keep his own counsel and retain control of every movement in his own hands. In other words he did not share up the work of guiding the party. But be this as it may his brilliant gifts as a speaker and debater, his grasp of provincial politics and the confidence he inspired in the rank and file of the party would have been enough under more favorable circumstances to have brought him into power.

Meanwhile in 1888 Mr. Meredith removed his home from London to Toronto, where he received the appointment of corporation counsel. In this capacity he served the city with an ability which has not been paralleled before or since. Following the election of 1894, in which he again met with reverses at the polls, he decided to leave the political arena and devote the remainder of his life to the less trying duties of the bench. On October 5 of that year he was appointed Chief Justice of Common Pleas.

It is true that with many eminent lawyers, elevation to the bench has meant retirement from that position of prominence in the public eye which they previously occupied. This might well have been the case with the ex-leader of the opposition, who was withdrawing from the centre of the legislative stage into the quiet cloisters of Osgoode Hall. It would have been the case with nine out of every ten appointees. But William Ralph Meredith was not an ordinary man and his change of role only emphasized this fact. As a judge he has been a much more important figure and has had his hand in a greater variety of affairs than ever he had as a member of the legislature.

There are two sides to Sir William's activites since 1894. He has been much on the front of the stage; he has also been working behind the scenes. The limelight has been focussed on him from gallery and wings in his lightning-change characterizations of judge, commissioner and university chancellor. He has been tireless in the discharge of his duties first as chief justice of common pleas and latterly, since the death of Sir Charles Moss, as chief justice of the province. He has devoted much time to promoting the welfare of the University of Toronto, as senator, as chancellor and as member of the royal commission of investigation into university affairs. He has served on two commissions for the revision of the statutes of the province. He was much in the public eye as commissioner to investigate the Farmers' Bank failure. Finally he has found time to study and take evidence on the intricate subject of workmen's compensation, preliminary to drafting a new provincial act, a task in itself that would consume the entire time of almost any other man. These are the parts that Sir William has played in the full glare of the footlights.

Behind the scenes and in the wings he has also been busying himself, not only as a stage-carpenter and scene shifter, but as a prompter. It would be too much to suppose that a man who dominated a party in the House for sixteen years, should all at once forego all interest in its welfare. That would be past human nature. With his old friend and favorite lieutenant in the premiership, it is small wonder that there should be a bond of sympathy between the chief justice, as an ordinary citizen, and the premier, as a man in occasional need of advice. There is no harm in this. Sir William is an honest man and no trickster, and it would be impossible for such as he to countenance any prostitution of his high office for political ends. With Sir James and himself it all amounts to a friendly little chat over their cigars, and if from his longer experience Sir William is able to help Sir James in the formulation of a policy or the handling of a difficulty, surely that is none of the public's business.

As a family the Meredithes, while agreeable enough to those they meet, have always held themselves aloof, and have mixed little in society. In Sir William this characteristic is noticeable. He is a man with very few intimates. He has climbed to his present eminence by sheer ability, not by means of wirepulling. Kindly at heart and sympathetic, he is yet so sharp-witted that he cannot resist an occasional biting word or an innuendo, a habit which has gained him not a few enemies. On the bench he is severe, demanding much from those who appear before him. He is in effect a judicial autocrat. In private life on the other hand he can be one of the most delightful of conversationalists with a rich store of knowledge and anecdote.

Despite his seventy-three years Sir William is still a fine, erect and handsome man. His favorite pastime is gardening, and in his beautiful grounds in Rosedale he spends much time. Donning an old straw hat and gloves he delights to move about among his plants and bushes, weeding and clipping, or else to dig out dandelion roots from his lawn. Even in this pursuit he shows himself a man of solitary habits.

DISFIGURED WITH ERUPTIONS ON FACE

Body Covered With Running Sores. Could Not Sleep from Itching and Pain, Cross and Fretful. Tried Fifty Remedies Without Result. Cured in Nine Days by Cuticura Soap and Ointment.

30 Champagne St., Montreal, Quebec.—"I have a five-year-old boy who was suffering from what the doctor said was "la gratelle." His body was all covered with running sores. The trouble started with pimples and opened up into sores. Of course scratching made it worse. The eruptions appeared on his face and disfigured him awfully. The boy could not sleep at night from the itching and pain, and I did not know what to do with him. It made him cross and fretful. If I have tried one, I have tried fifty remedies without result. At last I got samples of Cuticura Soap and Ointment, and after using them two days I noticed a change. I then bought a full-sized cake of Cuticura Soap and one box of Cuticura Ointment and I used to give the boy a hot bath daily using Cuticura Soap freely, and then applied the Cuticura Ointment. He had suffered three months with the horrible disease before I started to use the Cuticura Soap and Ointment, and nine days after the boy was cured and has not been troubled since." (Signed) E. Cloutier, Dec. 12, 1911.

Cuticura Soap and Cuticura Ointment are sold by druggists and dealers everywhere. A single set is often sufficient. Liberal sample of each mailed free, with 32-p. Skin Book. Address post card Potter Drug & Chem. Corp., Dept. 40D, Boston, U. S. A.

THE CREDIT OF WALES.

A good story was told at the Anglesey High Sheriff's luncheon, says the Western Mail, by Mr. Ralph Bankes, K.C., son of Mr. Justice Bankes.

"Some time ago," he said, "I was defending a respectable old lady charged with perjury at a county court, and her solicitor said: 'Don't put her in the witness-box; she will only make a fool of herself. My solicitor then said, 'You have ruined the woman.'

"When the cross-examination came to an end I thought it was no use asking in re-examination whether she told the truth in the county court, so I said, 'When you gave your evidence before the county court judge did you believe it to be true?' and she promptly replied, 'No.' Just then I heard her solicitor say in desperation, 'Now we are done for!'

"I turned round to the jury and said, 'Gentlemen, have you ever seen such an old fool in your life? When she says "No," she means "Yes"; and when she says "Yes," she means "No"'; and, to the immortal credit of Wales, the jury acquitted her."

HARRY LAUDER AND A CIGAR.

Mr. Harry Lauder, according to the Tatler, says his greatest bores are strangers who claim old friendship with him. One day he was pressed to have a cigar by one of those professing friendship, and, while smoking, he tore the band off and threw it away.

"Those cigar bands are very valuable," protested the giver, trying to enhance his gift as much as possible; "for two hundred of them you can get a gramophone free."

"My dear sir," answered the comedian, "if ah used two hundred of these smokes ah wudna want a gramophone, but," he added, looking towards the skies, "ah wud want a harp."

NOBLE'S
MONEY-SAVING PRICES

When purchasing dress-wear the practical and economical policy is to send to Noble's, the great dress emporium in the centre of the textile world. Practical, because good quality and leading English styles are guaranteed; economical, because Noble's, the largest costume House in existence, can always offer superior value.

Noble's Goods are only obtainable from Manchester

Note announcement below regarding payment of carriage to Canada

DAINTY OUTFIT **5.10** MODEL 965

One-piece **Blouse Robe** in **Natural Shantung Silk**. The Blouse is arranged with deep tuck from shoulder to waist. Collar, cuffs, and waist line are trimmed with black and emerald Russia braid buttons and tie of black silk. Plain **Six-gored Skirt** with pane back and front. In sizes to fit 22, 24, 26, and 28 ins. waist, 34, 36, and 38 ins. bust, and 38, 40, and 42 ins. front length of skirt. Price $5·10.

PRINCESS SLIP. In White Cambric, with Elbow Sleeves and hemstitched frill. In all stock sizes, price 9S. Patterns and self-measurement forms post free.

NOBLE'S NOW PAY CARRIAGE TO ANY PART OF CANADA ON GOODS TO THE VALUE OF 10 DOLLARS AND UPWARDS

ordered from their own Booklets and Catalogues (Bedsteads, Bedding Bales, and Remnant Bundles only excepted). If unable to make their orders up to 10 dollars, customers would do well to acquaint their friends with this concession, so that combined orders may be sent to save cost of carriage. John Noble will be pleased to execute indents for goods of any description not quoted in their own lists, but customers will kindly understand that in these cases a sufficient remittance must be enclosed to cover cost of carriage.

Noble's Money-Saving Guide

to prevailing Fashions may be obtained FREE on application to the Publishers, 'Free Press,' Manitoba

5·10

JOHN NOBLE LTD
273 BROOK ST. MILLS MANCHESTER ENGLAND

$1000 In Prizes
At the Carnival Flower Show

$100.00 FOR UNION JACK.
$100.00 FOR TABLE DECORATION.
$100.00 FOR DECORATIVE EXHIBIT OF SWEET PEAS

Get Prize Lists at any of the florists' stores.

Help us to make a good show and you help Victoria.

REGISTRATION PENDING.

THE BEST SPRING and Blood Medicine

Purifies and Cleanses the Entire System

Equally good for old and young.

Winter and Summer.

No danger of taking cold.

It is nature's own remedy.

50c per bottle at your druggist.

Prepared only by

CHACE & JACKSON

Vancouver, B. C.

Merchants UTILIZE THE WANT ADS in securing store helps—because that is "the business way."

BY ORDER OF THE MORTGAGEES

Cadboro Bay Hotel

(WATERFRONT)

Tenders for Purchase Are Asked for, on or Before Aug. 15, 1913

Area of land 1.22 acres, with additional land if required; also 1-roomed new house and grounds adjoining with waterfront. Hotel contains 30 bedrooms, bathrooms, dining and drawingrooms, large rotunda, verandas, etc., fully furnished bar, large boat-house; property is provided with every modern convenience.

Keys and Further Particulars From

PEMBERTON & SON

Corner Fort and Broad Streets

Funds for Investment on Approved, Improved Property

TO-DAY IN CANADIAN HISTORY

Upon this date in 1815, General Sir Gordon Drummond gave to John Norton—who, after the death of Joseph Brant, appears to have assumed the position of the principal "chief" of the Mohawks—a letter of introduction to the Earl of Bathurst, then secretary of state. In this letter Drummond spoke highly of Norton's knowledge of the Indians, and added "This man is of the coolest and most undaunted courage and has led the Indians with the greatest gallantry and much effect on many occasions against the enemy; particularly at Queenston under the late Major General Sir Isaac Brock." But, despite this warm eulogy, there are other papers to show that the Canadian authorities found Norton a most troublesome fellow to deal with, and it appears that Drummond was anxious that he should be pensioned off in order to get rid of him. Norton had been desirous of having full control over the "Six Nations," but three of the tribes objected to him as their leader, describing him as a "Disturber of the Peace." The most curious part of the story is that he was only an "adopted chief," and is said to have been really a Scotch private of the 65th Regiment, who—discharged in 1783—had taken to Indian ways.

• • •

Most eloquent of all the Jesuit missionaries who played so large a part in the early settlement of Canada was Father Chaumonot, a Frenchman, who had been reared in Italy, and who came to Quebec about the middle of the seventeenth century. His rhetorical gifts were so great as to entrance the Indians, and put their own orators to blush, and on several occasions redskins who came to slay were so charmed by the voice of the missionary that they remained to pray. Chaumonot's masterpiece was delivered on this date, July 26, 1656, before a great council of the five tribes, Mohawks, Onondagas, Oneidas, Cayugas and Senecas. The Jesuit orator was gifted—miraculously, he declared—in the Indian tongues, and his words aroused emotions of awe, admiration and fear in his listeners. "It is not trade that brings us here," said Chaumonot. "Do you think your beaver-skins can pay us for all our dangers and hardships? We seek not the things that perish, but immortal souls. It is for the Faith that we have come to your hovels of bark, and eat food that not even the beasts of our country would touch. We are messengers sent by God to tell you that His Son became a man for love of you; that this man, the Son of God, is the prince and master of men, and that He has prepared in heaven eternal joys for those who obey Him, and kindled the fires of hell for those who will not receive His word. If you reject it, know that Jesus Christ, who inspires my heart and voice, will plunge you one day into hell."

Two years ago to-day President Taft approved the Canadian reciprocity bill.

KNAPP ISLAND

An Ideal Country Residence

TO RENT for six months. This property is situated within easy reach of the terminus of the B. C. Electric Railway at Deep Cove and the Victoria & Sidney railway at Sidney.

Property consists of about 28 acres of ground with fine ten-room modern house fully furnished. Electric light, good water supply, etc. Good sea fishing and wild fowl shooting. A gasoline launch will be left for use of tenants.

For further particulars apply to

Swinerton & Musgrave

Real Estate, Insurance and Financial Agents

Winch Building, 640 Fort St. Phone 491

J. STUART YATES
416 Central Building.

FOR SALE
Two valuable water lots with 2 large wholesale warehouses and wharf, situated at the foot of Yates street. For particulars apply to J. Stuart Yates, 416 Central Building.

CHAS. R. SERJEANTSON
617 SAYWARD BLDG.
Phones—Office 2979, House R4190.

JUST OFF OAK BAY AVE.
Double Corner, Burns and Chaucer; a fine site for garage; $1200 cash will handle. Price only $4750

THE B. C. LAND AND INVESTMENT AGENCY
922 GOVERNMENT ST.

Carnival Week, Aug. 4 to 9

Haultain St., 40x100, between Rosebery and Avebury. One-quarter cash, balance 6, 12 and 18 mos. Price $1400

Fairfield Estate, Brooke St., 70x120, nice and level. One-quarter cash, balance 6, 12 and 18 mos. Price $2500

Corner lot, at Cambridge and Faithful Sts., 60x138. One-third cash, balance 6, 12 and 18 mos. Price $5000

Business Buy—60x112, on Fort street, adjoining north east corner of Blanchard. One-quarter cash, balance 1, 2 and 3 years. Price per front foot is $1,000
Submit offers in the neighborhood of this price.

Esquimalt—One lot on Constance Ave., 60x117.5. One-third cash, balance 6, 12 and 18 months. Price only..$1,500

Acreage—Eleven acres on Carey road, close in, all in cultivation, close to B. C. E. Ry. One-third cash, balance 7 per cent. Price per acre.....$1,500

Home Snap—Corner lot and 5-room cottage with stable, in Fernwood Estate, close to car; $600 cash, balance $25 per month at 7 per cent. Price $3,000

Business Buy—Vancouver and View streets, 60x120, with five houses, producing good revenue. One-third cash, balance at 7 per cent. Price, only $25,000

Fisguard Street—Between Douglas and Blanchard, 30x120, producing revenue; close to Hudson's bay site. One-third cash, balance at 7 per cent. Price $25,000

Fort Street—Between Quadra and Vancouver, running through to Mears; 60x112, with 2 houses. One-third cash, balance easy. Price, only $42,000

Sooke Harbor—105 acres, with 25 chains of waterfrontage. Well situated and close to C. N. R. Price, per acre $100

LEE & FRASER
Members of the Victoria Real Estate Exchange.
1222 Broad St., Victoria, B. C.

Yates street, between Douglas and Blanchard, 30x120 ft. Per ft., $2000

Oxford street, two lots, 50x141 each. Each $2500

Chapman street, splendid lot, 50x131 to a lane $2500

Cordova Bay, twenty acres waterfront. Price, per acre $525

Comox District, eighty acres. Price, per acre $75.00

Fire, Life and Accident Insurance. Money to Loan.

1222 Broad Street. Phone 678

L. U. CONYERS & CO.
650 View Street

Fairfield Estate—Brand new bungalow, 6 rooms, hardwood floors, beamed ceilings, everything up-to-date in every respect; garage, deep lot, all modern improvements on street. Very reasonable terms can be arranged. This is an ideal home for $6,300

Victoria West—House, 6 rooms, modern conveniences, lot 50x135, all in first-class shape; reasonable terms can be arranged. Price $4,200

Hollywood—Richmond avenue (south), choice, level building lot, 50x120; reasonable terms. Price $1,700

Monterey Avenue—Fine building site, some young fruit trees, all level; terms; for $1,600

To Loan—We have the following amounts to loan on improved property: $500, $1000, $1200, $1500, $2000, and $2500.

BAIRD & M'KEON
1210 Douglas Street

Arnold St.—New, modern, 7-roomed bungalow, full basement, cement floor, furnace; double parlor, breakfast room, hall and kitchen; three bedrooms upstairs, bath and toilet separate. Large lot, cement walks. Price, terms $6,500

Fisguard St.—Between Vancouver and Cook streets, modern 7-roomed house on lot 50x135. Price $9,500, terms. Everything else in the block held at $12,000.

A. H. HARMAN
1207 Langley Street
Opposite Court House
Member Victoria Real Estate Exchange

TO RENT
Two new Stores and Hall or Warehouse, together or separately; modern concrete and brick building, Superior street, near corner Montreal. A real good location.

BIRTHDAY CONGRATULATIONS

TO

Armstrong, Robert Edwin (St. Andrew's, N. B.); born, St. John, 1858; proprietor and editor of St. Andrew's Beacon.

Birmingham, Robert (Toronto); born, Armagh, Ireland, 1852; Conservative organiser for many years; now immigration agent for Ontario.

Cameron, William Bleasdell (Vermilion, Alberta); born, Trenton, Ont., 1862; a pioneer of the West; taken prisoner by Big Bear in rebellion of 1885; founder and editor of Vermilion Signal.

Cardale, John (Oak River, Man.); born, London, Eng., 1860; farmer and municipal reformer.

Cunningham, John Ernest (Red Deer, Alberta); born, Kingston, Ont., 1873; estate and financial broker and municipal expert.

Galliher, Hon. William Alfred (Victoria, B. C.); born, Bruce county, Ont., 1860; served with Wolseley on the Nile, 1885; Liberal M. P. for Kootenay, 1900-1908; judge of the Court of Appeal of British Columbia since 1909.

Giroux, L. A. (Edmonton); born, Farnham, Que., 1884; barrister and fraternalist.

Hackett, Edward (Charlottetown, P. E. I.); born, Tignish, 1840; Conservative M. P. P., 1876-1878; Conservative M. P. for Prince, 1878-1891 and 1896-1900; postmaster of Charlottetown.

Hunt, Phineas DeVere (Cranbrook, B. C.); born, Tipperary, Ireland, 1862; railway man in early life; estate and financial broker and municipal expert.

Marcellus, J. B. (Feshburn, Alberta); born, Williamsburg, Ont., 1840; Liberal M. P. P. for Pincher Creek, 1906-1909.

McQuarrie, William Garland (New Westminster); born, Ottawa, 1876; city solicitor of New Westminster.

Phillips, John Malcolm (Morris, Man.); born, Tamworth, Ont., 1867; hardware merchant and license commissioner.

Preston, William Alfred (Fort Frances, Ont.); born, Forest Hill, Durham, Ont., 1848; lumberman and miner; Conservative M. P. P. for Rainy River, 1905-1911.

Seldon, George Elliot, M. D. (Vancouver); born, Exeter, Ont., 1882; physician and Freemason.

Smith, Henry Badeley, M. I. C. E. (Vancouver); born, Melrose, Scotland, 1850; civil engineer of national repute.

Stewart, Thomas Joseph, M. P. (Hamilton); born, Oxford, Ont., 1849; Conservative M. P. for West Hamilton since 1908.

SCRAP BOOK.

Thousands Seek Health in Relics of St. Anne To-day.

Thousands of Catholics will congregate to-day at the various shrines to observe the solemn feast of St. Anne, mother of Mary, whose relics are believed to possess miraculous healing powers. The ill and the halt, cripples with bodies pathetically warped, sufferers from the various diseases that afflict humanity, buoyed up by hope of cure and sustained by an unfaltering faith, will totter and limp to the shrines where the sacred bones are displayed, and go away with the assurance that the Mother of the Virgin will take pity on them and release them from their ills. Whether by divine aid or what the scientists call "auto-suggestion," this faith has often been justified, and thousands of healthy and happy people attribute their cure to the bones of St. Anne.

The solemn services in honor of St. Anne extend over ninety days, ending with the festival day of the Mother of Mary, the twenty-sixth of July. The novena, or nine days' devotion, is observed at St. Ann's churches in Chicago, San Francisco, St. Anne, Ill., Port Richmond, and many other cities, and at the little French church of St. Jean Baptiste in New York, all of which possess relics of the saint, but the most remarkable of American shrines is that in the village of Ste. Anne de Beaupre, Quebec. Pilgrims from all over the continent gather there on the feast day of St. Anne, and volumes would be required to record the miraculous cures attributed to the relics. The historian Parkman wrote of this famous shrine:

"Above all, do not fail to make your pilgrimage to the shrine of St. Anne. . . . Here, when Aillebout was governor, he began with his own hands the pious work, and a habitant of Beaupre, Louis Guimont, sorely afflicted with rheumatism, came grinning with pain to lay threestones in the foundation, in honor probably of St. Anne, St. Joachim, and their daughter the Virgin. Instantly he was cured. It was but the beginning of a long course of miracles continued more than two centuries, and continuing still. The devotion to St. Anne became a distinguishing feature of Canadian Catholicity, till at the present day at least thirteen parishes bear her name. But of all her shrines, none can match the fame of St. Anne du Petit Cap. Crowds flocked thither on the week of her festival, and marvellous cures were wrought unceasingly, as the sticks and crutches hanging on the walls and columns still attest. Sometimes the whole shore was covered with the wigwams of Indian converts who had paddled their birch canoes from the farthest wilds of Canada. The more fervent among them would crawl on their knees from the shore to the altar. And, in our own day, every summer a far greater concourse of pilgrims—not in paint and feathers, but in cloth and millinery, and not in canoes, but in steamboats—bring their offerings and their cows to the 'Bonne Sainte Anne.'"

The scenes enacted during the novenas at the shrines of St. Anne are based on the Biblical story of the pool of Bethesda, where the crippled, the aged and infirm, those suffering from disease, were wont to gather and wait for the troubling of the water that they might be cleansed and be made whole again.

The intercession of St. Anne is sought by the healthy, praying for some temporal blessing, as well as by the sick.

THE HUMAN PROCESSION

Three distinguished men of letters will be the recipients of birthday congratulations to-day. In the order of their wealth they are as follows:

John Dustin Archbold, author of "Letters to My Congressmen, Senators and Judges," one of the literary sensations of the last few years, was born in Leesburg, O., sixty-five years ago to-day. Mr. Archbold's literary efforts are remarkable for their succinctness, terseness and clarity of style. "Enclosed find check" is an example of his direct and forceful phraseology.

George Bernard Shaw, who was born in Dublin fifty-seven years ago to-day, hasn't as much money as Mr. Archbold, but he has accumulated considerable pelf for a Socialist and a genius. "Among the most celebrated people in Europe I am not only a man of genius, but I make money out of it," says Mr. Shaw, with that becoming modesty for which he has long been noted.

George Barr McCutcheon, who was born on a farm in Tippecanoe county, Ind., forty-seven years ago to-day, hasn't made much, if any, above a million dollars out of his novels, and so is hardly worth mentioning. He always begins his novels on the twenty-sixth day of a month, partly because he was born on the twenty-sixth, partly because twice thirteen is twenty-six, and partly to prove that he isn't in the least bit superstitious. There is a remarkable similarity in the careers of Mr. McCutcheon and his Hoosier literary contemporary, George Ade. Both were born in Indiana in 1866, both were christened George, both were educated at Purdue University, and both began their literary labors on the newspapers of Lafayette, Ind. Mr. McCutcheon was a reporter on the Lafayette Journal and city editor of the Lafayette Courier before he wrote "Graustark," and woke up to find himself famous.

Returning to the discussion of Mr. Shaw—as everybody does, sooner or later—one wonders how much greater than Shakespeare he would have been if he had permitted himself to eat meat. "G. B. S." has been a vegetarian since childhood, his diet consisting of fruits, nuts, cereals and vegetables. It is to this regime that he attributes his admittedly vigorous intellectual powers.

FIRST THINGS

The first woolen cloths manufactured in England were produced by a colony of seventy families of Dutch clothworkers, who landed in England on this date, July 26, in the year 1331, having been induced to settle in England by a liberal grant from Edward III. Worsted manufacture was commenced in Norfolk a few years later, and the industry so launched soon reached large proportions. Every effort was made to protect the "infant industry," and in 1463 it was enacted that no cloth but of Wales or Ireland should be imported into England. In the seventeenth century, during the reign of Charles II., a law was passed that all persons should be buried in woolen cloths. In 1700 an act was passed by parliament prohibiting the importation into England of Indian muslins, chintzes and cottons, which were threatening to supplant woolen cloths in popularity. It was not until the last century that cotton replaced wool as the staple commodity of English manufacture.

Buy This Snap For a Summer Home For Your Wife and Children

A GOOD FIVE-ROOM BUNGALOW on Shawnigan Lake, close to Koenig's, with 50 ft. lake frontage and 126 ft. on a 66 ft. road.

Price $1,750

$550 cash, balance easy.

CURRIE & POWER
1214 DOUGLAS STREET PHONE 1486

University School
VICTORIA, B. C.
FOR BOYS

Fifteen Acres of Playing Fields.
Accommodation for 150 Boarders.
Organized Cadet Corps.
Musketry Instruction.
Football and Cricket.
Gymnasium and Rifle Range.
Recent Successes at McGill and R. M. C.
For Prospectus apply to the Bursar.
WARDEN:
R. V. Harvey, M.A. (Cambridge).
HEADMASTER:
J. C. Barnacle, Esq.

MONEY TO LOAN

On short term agreements of sale.

Fire and Life Insurance.

Welch Brothers & Co.
1006 Government St.

FOR RENT

5-room house on car line, Esquimalt road. Per month..$35.00

8-room house on Government and Gorge road junction. Per month $50.00

Fairfield, 16-room lodging house, completely furnished. Per month $140

THE GLOBE REALTY CO.
1222 Douglas Street,
Suites 5 to 7, McCallum Block,
Phone 1612. Victoria, B. C.

Y. M. C. A.
SPECIAL
Mid-Summer Membership Rate.
Full Privileges, until Oct. 1
$3.00
Dormitories, with shower baths and every convenience. Special rates by day, week and month. It will pay you and your friends to investigate this.
VIEW AND BLANCHARD

Port Angeles
Railroad now under construction
Buy at once, if you want to make money. Only desirable properties handled.
B. S. ODDY
1014 Broad St. Pemberton Blk.
Established 1890

SHAWNIGAN LAKE

Very fine motor launch, with boathouse, $600.

Lovely homesite of 3½ acres, with very large waterfrontage, situated on the best part of the lake. The main trunk road goes through the property. This is the cheapest buy on the lake. $2,100. On terms.

Several homes on the waterfront for sale.

Two furnished cottages for rent.

M. A. WYLDE
Strathcona, Shawnigan Lake, B. C.

The FAIRFIELD HOTEL
Madison, at Sixth,
SEATTLE
Just out of the noise, dust and smoke.
"We cater for Victoria business."
J. A. CAMERON, Mgr.

R. B. PUNNETT
607 to 609 Sayward Block,
Victoria, B. C.
Phone No. 1119. P. O. Box 785

FARMS ON MAYNE ISLAND

213 Acres, one mile waterfrontage, partly cleared, small cottage, nicely sheltered beach. Per acre $50.00

67 Acres, quarter of a mile good waterfrontage, partly cleared, log house, some fruit trees. Price $5,000.00

Both of the above on good terms.

HOUSES BUILT
On Instalment Plan
D. H. BALE
Contractor, Builder and Architect.
Cor. Fort and Stadacona Ave.
Telephone 1140

A Beautiful Home

707—A beautiful new two-storey house containing seven large rooms, beamed and panelled; stone veranda; hot water heating. Lovely grounds 110x116 on a corner of one of the best residential streets in the city. Good garage. For full particulars apply

Heisterman, Forman & Co.
1210 Broad Street.

Roomers WATCH THE WANT ADS—determined to find the best possible one-room homes.

PROFESSIONAL CARDS

ADVERTISEMENTS under this head 1 cent per word per insertion; 50 cents per line per month.

ARCHITECTS.

ARCHITECT — Llewelyn C. Edwards, architect, 413 Sayward Building. Telephone 3074.

JESSE M. WARREN, architect, 503 Central Building. Phone 3097.

WILSON & MILNER, LIMITED, architects, 221-2 Pemberton Block, Victoria, B. C. Phone 1593.

HUBERT SAVAGE, A. R. I. B. A., 4 Haynes Block, Fort street. Phone 2115.

C. ELWOOD WATKINS, architect, Rooms 1 and 2, Green Block, corner Broad and Trounce Ave. Phones 2133 and L1398.

H. S. GRIFFITH, 14 Promis Block, 1000 Government street. Phone 1489.

CHIROPODISTS.

MR. AND MRS. BARKER, surgeon chiropodists, 14 years' practical experience. 912 Fort street.

CONSULTING ENGINEER.

W. G. WINTERBURN, M. I. N. A., prepares candidates for examination for certificates, stationary and marine. 516 Bastion Square. Phone 1531.

DENTISTS.

DR. LEWIS HALL, Dental Surgeon, Jewel Block, cor. Yates and Douglas streets, Victoria, B. C. Telephones: Office, 567; Residence, 122.

DR. W. F. FRASER, 73 Yates street, Garesche Block. Phone 861. Office hours 9.30 a. m. to 6 p. m.

ENGRAVERS.

HALF TONE AND LINE ENGRAVING—Commercial work a specialty. Designs for advertising and business stationery. B. C. Engraving Co., Times Building. Orders received at Times Business Office.

ARTISTIC ENGRAVING—Monograms, inscriptions, crests, etc. E. Albutt, 424 Sayward Bldg.

GENERAL ENGRAVER, Stencil Cutter and Seal Engraver. Geo. Crowther, 816 Wharf street, behind Post Office.

LAND SURVEYORS.

SURVEYOR—Cecil M. Roberts, B. C. Land Surveyor, Room 113, Pemberton Block. Phone 3026.

GREEN BROS., BURDEN & CO., civil engineers, Dominion and B. C. land surveyors, 114 Pemberton Block. Branch offices in Nelson, Fort George and Hazelton.

GORE & McGREGOR, LTD., civil engineers, British Columbia land surveyors, land agents, timber cruisers. J. H. McGregor, president; J. F. Templeton, man. dir.; Ernest J. Dorey, secy.-treas.; P. A. Landy, northern lands; T. A. Kelley, timber dept.; Bateman-Hutchinson, city and local. Chancery Chambers, 53 Langley street. P. O. Box 153. Phone 684. South Fort George office, McGregor Block, Third street.

LANDSCAPE GARDENER.

C. PEDERSEN, landscape and jobbing gardener. Tree pruning and spraying a specialty. Res., 606 Frances Ave. Phone L1863.

E. HOBDAY, F. R. H. S. landscape architect and garden designer. Estates artistically laid out in town or country. Staff of skilled gardeners. Offices, 413-414 Jones Building, Fort street. Phone 1735. P. O. Box 1522.

JAMES SIMPSON, seedsman, florist and nurseryman, 611 Superior and 1555 Oak Bay avenue. Phones L3964 and L4728. Now ready, holyhocks in 4 colors; lupinus, arboreas, aubretias, in variety; gypsophila paniculata; gaillardias; myosotis, and Iceland poppies; all 50c. per doz. Garden work of all kinds thoroughly done.

LEGAL.

BRADSHAW & STACPOOLE, barristers-at-law, etc., 531 Bastion St., Victoria.

MUNN, FISHER & SHERWOOD, Barristers, Solicitors, etc. Supreme and Exchequer Court Agents, Practice in Patent Office and before Railway Commission. Hon. Charles Murphy, M. P., Harold Fisher, L. P. Sherwood, Ottawa, O.

MEDICAL MASSAGE.

SULPHURIZED VAPOR BATHS for rheumatism; qualified masseuse, chiropodist; electrical treatments. Nurse Inkpen, 117-118 Hibben-Bone Building. Hours 10 to 8. a9

MASSAGE—R. H. Barker, qualified masseur, from the National Hospital, London. Scientific treatment. 913 Fort St. Phone R4738.

E. McDONALD, masseur, Royal Swedish movement; outside cases by appointment. 738 Yates. 811 King's road. Phone 4855.

DON'T LOSE YOUR HAIR—Take scalp treatments; the best system. Mlle. Berge, specialist, 310 Campbell Bldg.

MRS. EARSMAN, electric light baths, medical massage. 1008 Fort St. Phone R1941.

MUSIC.

YOUNG ENGLISH LADY, certified honors R. A. M. and T. C. L., London, desires piano pupils. Every care and attention; beginners or advanced; terms moderate. Box 3673 Times. jy28

MANDOLIN, banjo and piano taught by Miss Lilian Winterburn. Phone L2714. 207 Quebec street.

THE SUBURBAN COLLEGE OF MUSIC has been removed to these beautiful premises situated at 1601 Richmond avenue (between Oak Bay and Willows car lines). Any instrument. Piano and violin are specialties. Very moderate charges. Particulars on application to the Principal.

NURSING HOME.

MATERNITY NURSING HOME—Terms moderate. Mrs. M. A. Impey, 1202 Vancouver street. Phone L4277.

OPTOMETRIST AND OPTICIAN.

A. P. BLYTH, the leading optician, 645 Fort St. Over 25 years' experience, and one of the best equipped establishments are at your service. Make an appointment to-day. Phone 2258.

SHORTHAND.

SHORTHAND — Royal Shorthand (Pitman's system simplified); only three months' course. Typewriting school—Touch method. Bookkeeping taught, easy terms. Day and night classes. Royal Stenographic Co., 408-409 Sayward Bldg. Phone 2801.

THE FAMOUS GREGG SHORTHAND—Taught in over 2,000 schools. Typewriting, bookkeeping, etc. Day and evening classes. Shorthand by mail. Victoria Business Institute, 547 Michigan street. Phone 2255.

SHORTHAND SCHOOL, 1011 Government street, removed from 1109 Broad street. Shorthand, typewriting, bookkeeping thoroughly taught. E. A. Macmillan, principal.

TAXIDERMISTS.

WHERRY & TOW, taxidermists, successors to Fred Foster. 629 Pandora and Broad streets. Phone 2821.

TURKISH BATHS.

SANITARY and strictly up-to-date in every respect. Sulphur, soap lake and sea salt baths. Swedish massage and chiropody a specialty. 531½ Yates street. Phone 1854. (Men only).

BUSINESS DIRECTORY

ADVERTISEMENTS under this head 1 cent per word per insertion; 2 insertions, 2 cents per word; 4 cents per word per week; 50 cents per line per month. No advertisement for less than 10 cents. No advertisement charged for less than $1.

CHIROPRACTOR.

J. P. TAYLOR, D. C., 309 Union Bank Building. Phone 4542. jy27

BUSINESS DIRECTORY

ADVERTISEMENTS under this head 1 cent per word per insertion; 2 insertions, 2 cents per word; 4 cents per word per week; 50 cents per line per month. No advertisement for less than 10 cents. No advertisement charged for less than $1.

ART GLASS.

A. F. ROY'S ART GLASS, LEADED LIGHTS, ETC., for churches, schools, public buildings, private dwellings. Plate and fancy glass sold. Sashes glazed. Special terms to contractors. This is the only firm in Victoria that manufactures steel cored lead for leaded lights, thereby dispensing with unsightly bars. Works and store, 915 Pandora Ave. Phone 594.

BLUE PRINTING AND MAPS.

ELECTRIC BLUE PRINT & MAP CO., Room 214 Central Building. View street. Blue printing, maps, draughting, dealers in surveyors' instruments and drawing office supplies. Phone 1534.

ISLAND BLUE PRINT & MAP CO., basement, Sayward Block. Draughtsmen, map compilers and blue printers. City maps kept up to date. Phone 1042.

BRICK WORK.

LET US ESTIMATE your cement and brick work; prices and work are right. J. F. McNamara, 942 Pandora Ave.

BUILDERS AND CONTRACTORS.

SMALL HOUSES BUILT, by day labor or contract. Apply Ferris, 1724 First Street. a24

FRANK DAVISON, builder and carpenter. Houses built. Plans and specifications prepared. All kinds of repairs and jobbing work neatly and promptly carried out. Cabinet work a specialty. P. O. Box 1439, Victoria. Shop and residence, south end of Admiral's road, Esquimalt. a30

WE ARE PREPARED to build any class of cottage or bungalow, and will furnish plans and estimates free to those intending to build; will arrange terms to suit. Phone 1671, or write Room 2, 606 Yates street. a4

FOR ESTIMATES on carpenter work and concrete work see R. T. McDowell, 503 Superior street. Phone L1167.

SEE ALFRED JONES for greenhouses, motor garages, shacks, fowl houses, dog kennels, long ladders, step-ladders, fence work, cement work, or any sort of work. 1040 Rockland Ave., between Vancouver and Cook. Phone 1755.

BUILDING MOVERS.

PACIFIC COAST BUILDING MOVER—Estimates furnished free. All work guaranteed. Phone 4892. Res., 1025 Yates street. jy26

CHIMNEY BUILDING.

CALL US about that chimney or mantel work; prices and work are right. J. F. McNamara, 942 Pandora Ave.

CHIMNEY SWEEPING.

J. A. MORTON, chimney sweep. Phone L5168.

LLOYD, chimney cleaner. Phone F2183; 14 years' experience in Victoria. jy31

CHIMNEYS CLEANED—Defective flues fixed, etc. Wm Neal, 1013 Quadra st. Phone 1019.

CONCRETE AND CEMENT WORK.

G. FERRIS—Thirty years' experience in all classes of building construction, cement blocks a specialty, brick and stone work, chimney building, grate and tile setting, cement floors and sidewalks, and repairs generally. All work guaranteed. Estimates submitted. Phone 1879. a3

E. COOPER, contractor. Cement walks, floors, concrete walls with stone block finish, cement plastering. Sub-contracts taken. Estimates free. Phone 1980. Fort and Douglas. a10

LET US ESTIMATE that cement work; good work at the right price. J. F. McNamara, 942 Pandora Ave.

HENSON & CO. cor. Gorge and Manchester roads. Phone YY1040. Makers of concrete building blocks, houses, basements, fences or sidewalks constructed. Estimates given.

COLLECTIONS.

VANCOUVER ISLAND COLLECTION AGENCY—No collection, no charge; monthly statements rendered. 209-10-11 Hibben-Bone Building, Victoria, B. C. J. W. Wright, Mgr. Phone 3412.

CUSTOMS BROKERS.

McTAVISH BROS., customs brokers. Out of town correspondence solicited. 634 Fort street. Phone 2615.

ALFRED M. HOWELL, customs broker, forwarding and commission agent, real estate, Promis Block, 1006 Government. Telephone 1501; Res., R1671.

DYEING AND CLEANING.

THE "MODERN" — Cleaning, dyeing, pressing, repairing. Ladies' fine garment cleaning a specialty. 1210 Government St. (opposite Empress Theatre). Phone 1887. Open evenings.

B. C. STEAM DYE WORKS—The largest dyeing and cleaning works in the province. Country orders solicited. Tel. 200. J. C. Renfrew, proprietor.

DRESSMAKING.

HIGH-CLASS DRESSMAKING—Ladies' man-tailored suits from $12.50; ladies' own material made up; good fit, style and finish guaranteed; renovations successfully carried out; moderate prices. 1526 Fort street, corner Belmont avenue. a2

DRY CLEANING.

HERMAN & LEVY, French dry cleaners. Ladies' fine garment cleaning, alterations on ladies', and gents' garments our specialty. We call and deliver. 848 Yates street. Phone 1586. Open evenings.

EMPLOYMENT AGENCY.

EMPLOYMENT BUREAU—Wah Ying Tai & Co., 606 Fisguard street. P. O. Box 1220. Phone 1426.

INTERNATIONAL EMPLOYMENT AGENCY, 1406 Store street. Phone 2564.

L. N. WING ON, 2017 Douglas street. Phone 23.

FENCING.

ESTIMATES FREE for wood and wire fencing, levelling and seeding lawns, concreting in all its branches. Apply F. Ball, 806 Hillside Ave. Phone R3793.

FISH.

WM. J. WRIGLESWORTH, 1421 Broad street. Fresh fish every day, also smoked fish in season. Phone 661.

FURNITURE MOVERS.

JEEVES BROS. & LAMB TRANSFER—Padded vans for furniture and piano moving, trucks for general trucking. Office, 726 View St., phone 1567; res., 507 Gorge Road, phone L4228.

JEPSEN'S TRANSFER—We have up-to-date padded vans for furniture and piano moving; also express and trucks. Telephone 1982. Residence, 343 Michigan.

FLOOR OILS.

IMPERIAL WAXINE, Amberine, Floor Oil, Lusterine, Auto Polish. Imperial Waxine Co., Phone 1968, 928 Fisguard St.

GARDENING.

JOB GARDENING WORK of all kinds; lawns laid out a specialty. Phone F2908, or write S. B. Bryant, Thoburn P. O. m17 tf

HARDWARE.

ISLAND HARDWARE CO., 717 Fort St. Selling at big discounts in July sa Screen doors and refrigerators, Bu ranges, Conner washers, etc. Agents for Sargent's art builder's hardware. jy31

LADIES' TAILORING

LADIES' SUITS, perfectly tailored, $22.50 up. Own materials made up, $15. The Davison Co., 742 Fort street. a4

BUSINESS DIRECTORY

ADVERTISEMENTS under this head 1 cent per word per insertion; 2 insertions, 2 cents per word; 4 cents per word per week; 50 cents per line per month. No advertisement for less than 10 cents. No advertisement charged for less than $1.

FURNITURE PACKING.

FURNITURE PACKING — Furniture packed for shipment. Carpets laid. A. P. Cowan, 718 Fort St. A26

FURRIER.

FURRIER—Fred Foster, 1216 Government street. Phone 1857.

JUNK.

JUNK WANTED. JUNK — Auto tires, brass, copper lead, barrels, sacks, cast iron. We pay absolutely the highest prices. It will pay you to sell to Victoria Junk Agency, 1620 Store street. Phone 1336.

LAUNDRY.

STANDARD STEAM LAUNDRY, LTD.—The white laundry. We guarantee first-class work and prompt delivery. Phone 1017. 841 View street.

LIVERY STABLES.

THE B. & S. STABLES, 741 Fisguard street. Phone 446. Livery, hacks and board. Furniture moving a specialty.

CAMERON & CALWELL — Hack and livery stables. Calls for hacks promptly attended to day or night. Telephone 683. 731 Johnson street.

RICHARD BRAY, Livery, Hack and Boarding Stables. Hacks on short notice, and tally-ho coach. Phone 182. 732 Johnson street.

METAL WORKS.

PACIFIC SHEET METAL WORKS—Cornice work, skylights, metal windows, metal, slate and felt roofing, hot air furnaces, metal ceilings, etc. 1009 Yates street. Phone 1772.

MILL WOOD.

CANADIAN PUGET SOUND mill wood and slabs, $3 double load, $1.50 single load. Silk Wood Co. Phone 4751.

NOTARY PUBLIC.

NOTARY PUBLIC and conveyancer, N. B. Maysmith, 406 Union Bank Bldg. a12

PAINTING.

ROOFS PAINTED or tarred, mossy roofs swept. A. J. Davidge. Phone L5165.

PAWN SHOP.

ARONSON'S PAWNSHOP has removed from Broad street to 1420 Government street, opposite Westholme Hotel.

PLASTERING.

PLASTERING CONTRACTOR — Wm. Hunter, plastering contractor, 955 Caledonia Ave. Estimates free. Phone L2751. a2

PICTURE FRAMING.

PICTURE FRAMING — The best and cheapest place to get your pictures framed is at the Victoria Art Emporium. A good selection of mouldings in stock. Commercial work especially catered for. 631 Niagara street. Phone L2161.

PLUMBING AND HEATING.

VICTORIA PLUMBING CO., 1052 Pandora street. Phone L1776.

POTTERY WARE, ETC.

SEWER PIPE, Field Tile, Ground Fire Clay Flower Pots, etc. B. C. Pottery Co., Ltd., corner Broad and Pandora streets. Victoria, B. C.

ROCK BLASTING.

J. PAUL, contractor for rock blasting. 1921 Quadra street, Victoria, B. C. a18

S. C. WILLIAMS, rock blasting contractor. Address, 1838 Cook street. Telephone No. L2571. a8

ROOFING.

THOMAS ROOFING CO., slate, tar and gravel, asbestos slate damp proofing, corrugated iron, and mastic flooring. All Thomas specification roofs guaranteed ten years. Phone L4722.

H. B. TUMMON, slate, tar and gravel roofer, asbestos slate; estimates furnished. Phone L2098. 532 Hillside Ave.

SCAVENGING.

VICTORIA SCAVENGING CO. Office, 1826 Government street. Phone 662. Ashes and garbage removed.

SHOE REPAIRING.

WE MAKE, sell and repair shoes. Modern Shoe Repairing Co., Oriental Alley, opposite Bijou Theatre.

TRUCK AND DRAY.

VICTORIA TRUCK & DRAY CO., LTD.—Office and stables, 749 Broughton street. Telephones 13, 4768, 1792.

STOVES.

N. R. FOXGORD, second-hand stoves, ranges, etc.; plumbing and coil work a specialty. 1608 Douglas St. Phone L1890.

SHOW CARDS.

FOR YOUR window display show cards see Nicholls, 17 Haynes Block, Fort St.

VACUUM CLEANERS.

W. PEACOCK. Phone 4616.

AUTO VACUUM CLEANER. Phone 4616.

WATCHMAKERS AND JEWELLERS

IVES & TELFER, successors to A. Peteh, 707 Pandora street. English watch repairing a specialty. Jewellery manufactured and repaired. First-class work guaranteed.

Y. W. C. A.

FOR THE BENEFIT of young women in or out of employment. Rooms and board. A home from home. 754 Courtenay street.

WINDOW CLEANING.

DON'T FORGET to phone 1705, James Bay Window Cleaning Co. Kelway, 344 Coburg. a2

ATTENTION—To ensure thoroughness and promptitude, Phone L1382, the Island Window Cleaning Co., 731 Princess Ave., for window cleaning and janitor work.

WANTED—MISCELLANEOUS.

WANTED—Board and lodging with vegetarians. State terms and full particulars in first letter. Box 3761, Times. jy29

WANTED—Good range, Monarch or Majectic preferred. 1154 Mason. jy26

WANTED TO RENT — Second-hand restaurant or camp outfit. Apply Box 3743, Times. jy28

WANTED — Light buggy, with top, or light two-wheeled vehicle. Box 3746, Times. jy28

WANTED — Tenders for re-shingling house. Call 1010 Langley St., Room 5, between 9 and 10 a. m. jy26

BUSINESS WOMAN requires room with breakfast and evening dinner and modern house. State terms. Box 3725, Times. jy26

HYMON RASKIN pays full value for gentlemen's discarded clothing. 619 Bay street. a12

M. STERN, successor to W. Morris, ladies and gentlemen, it will pay you to come upstairs, 609 Yates St., 1st floor, and look at our uncalled-for clothing. We also have other articles of all kinds. Phone No. 4810.

WANTED — Good 12-bore shotgun. Box 3746, Times. jy28

WANTED—Highest cash price paid for cast-off clothing, boots and shoes, carpenters' tools, pistols, shotguns, trunks, valises, etc. Phone or send a card and we will call at any address. Jacob Aaronson's new and second-hand store, 512 Johnson street, 3 doors below Government, Victoria, P. C. Phone 1761.

BUSINESS DIRECTORY

ADVERTISEMENTS under this head 1 cent per word per insertion; 2 insertions, 2 cents per word; 4 cents per word per week; 50 cents per line per month. No advertisement for less than 10 cents. No advertisement charged for less than $1.

LODGES.

COLUMBIA LODGE, No. 2, I. O. O. F., meets Wednesdays 8 p. m. in Odd Fellows' Hall, Douglas. D. Dewar, R. S., 304 Cambridge.

COURT CARIBOO, No. 748, I.O.F., meets the second and fourth Tuesdays of each month in A. O. U. W. Hall. J. W. H. King, Rec. Sec. E. P. Nathan, Fin. Sec.

K. of P.—No. 1, Far West Lodge, Friday, K. of P. Hall, North Park street. R. R. F. Sewell, K. of R. & S. Box 544.

VICTORIA, No. 11, K. of P., meets at K. of P. Hall, North Park street, every Thursday. E. C. Kaufman, K. of R. & S. Box 184.

A. O. F., COURT NORTHERN LIGHT, No. 5935, meets at Foresters' Hall, Broad street, 2nd and 4th Wednesdays. W. F. Fullerton, Secy.

THE ORDER OF THE EASTERN STAR meets on second and fourth Wednesday at 8 o'clock in K. of P. Hall, North Park street. Visiting members cordially invited.

THE ANCIENT ORDER OF FORESTERS, Court Camosun, No. 9233, meets at Foresters' Hall, Broad St., 1st and 3rd Tuesdays. T. W. Hawkins, Sec.

SONS OF ENGLAND B. S.—Pride of the Island Lodge, No. 131, meets 2nd and 4th Tuesdays in A. O. F. Hall, Broad St. Pres., J. J. Fletcher, 1112 Govt. St.; Sec., W. H. Trowesdale, 530 William St., phone L4917 city.

ROYAL ARCANUM—Majestic Council, No. 153, meets in the A.O.U.W. Hall, Yates street, 1st and 3rd Fridays in each month. Visiting brethren welcome.

L. O. L. T.—Null Secundus Lodge, No. 22, meets every Thursday at 8 p. m. at 721 Caledonia avenue. R. Macnicol, Secy., 7 Dupont street, Maywood P. O.

FRATERNAL UNITY OF THE WORLD meets at K. of P. Hall, North Park St., 1st and 3rd Thursdays in each month. J. McIlattie, president, 2619 Grahame St. R. A. Murrant, secretary, Phone 1393.

TO CITY SUBSCRIBERS

In order to render the best possible service, we request city subscribers to immediately phone or write The Times Circulation Department in all cases of non-delivery or bad delivery of paper on the part of any carrier.

Do not pay any collector without obtaining printed receipt, which please keep. This may save trouble in future.

If, for any reason, you wish us to stop delivering the paper, you will help considerably by notifying the office instead of the carrier, who is liable to forget.

FOR SALE—ARTICLES.

PIANO—Iron frame, full tricord, check action, sweet tone, beautiful walnut case, by Ascherberg; $150. Box 3745, Times. jy28

FOR SALE—Gentleman's bicycle, three-speed, Singer, in good condition. Box 848, Times. jy26

BOATS FOR SALE—All kinds and sizes. Frank Spencer, yacht and ship sale broker, 733 Fort St. Phone 2690. jy26

TYPEWRITER FOR SALE—Almost new, large brief carriage, first-class machine. Apply 760 Fort St. jy28

CHEAP—Quite new Foot's (New Bond street) tray trunk, convenient for cabin or travelling. Apply Box 8212, Times Office. jy10 tf

FOR SALE—A good, new, one horse, farm wagon, with tongue and shafts, only been in use about three weeks, at a bargain. Victoria Feed Co., 601 Esquimalt road. Phone L802. j19 tf

M. STERN, successor to W. Morris, 609 Yates St., 1st floor, will pay you the highest cash price for ladies' or gentlemen's cast-off clothing or articles of any description. Will call at any place. Phone No. 4810.

FOR SALE—Waltham watch, $6; ladies' extension bracelets, $1.75; mandolin and case, $6.75; stock and dies, $3.75; large axes, 85c.; patent dumb-bells, $2.25; electric bicycle lamps, $2.75; fishing rods, 4-piece, $1.75. Jacob Aaronson's new and second-hand store, 572 Johnson street, 3 doors below Government, Victoria, B. C. Phone 1747.

FLAT BOTTOM BOATS made to order. Jones, 1046 Rockland Ave., close to Vancouver street. Phone 1755.

WHY CONSIDER CAR FARE when you can save 10 to 20 per cent. by buying your furniture, bedsteads, carpets, etc., at the Esquimalt Furniture Store, next to Locke's butcher shop. We deliver free to any part of the city.

FOR SALE—Malleable and steel ranges, $1 down, $1 per week. 2001 Government street.

FURNISHED ROOMS.

FURNISHED ROOM, for lady or gentleman. 627 Toronto St. jy28

COMFORTABLE ROOMS, $3 per week, 331 Niagara St. Phone L1483. jy28

NICELY FURNISHED front bedroom, in private family, full board, all modern conveniences, to share with gentleman, separate beds. Phone 3076L. jy30

CLEAN, furnished or unfurnished rooms; nice locality. No. 3 Alma Place, Michigan St. jy28

COSY, furnished bedroom, all modern conveniences, ground floor; moderate rates. Phone L1126. 1489 Fort St. jy26

BEDROOM TO RENT—1219 North Park St. jy26

SINGLE ROOM, newly furnished, in new house, hot water all the time, electric lighted, steam heated. The Belwil, 2914 Douglas. a4

TO LET—Furnished kitchen and bedroom, also garage. 1347 Vining street. Tel. L4484. a4

VENICE ROOMS—Everything new and modern, steam heated; 713 View street. Phone L4434. a7

NEW HOTEL BRUNSWICK—Best location, no bar, strictly first class, special winter rates, two entrances. Corner Douglas and Yates. Phone 317.

ARLINGTON ROOMS, 819 Fort St., steam heated, hot and cold running water, clothes closets in every room; moderate rates. Phone 2942.

COMFORTABLE, furnished room, only few minutes' walk from city centre, terms very reasonable. 735 Princess avenue. Phone L1382.

JAMES BAY HOTEL, South Government street. Family hotel, splendid location, facing Beacon Hill Park, 4 blocks from Post Office and boat landings, 100 rooms, modern throughout, singly or en suite. American plan, weekly rates from $13.50. Excellent cuisine. Phone 2304.

LOST AND FOUND.

LOST—In Goodham St., between Hillside Ave. and Sea View St., pair gold rimmed eyeglasses, with chain attached. Finder rewarded. Return 2744 Graham St. jy28

FOUND — Black hand bag, containing money. Apply G. H. Tibbitts, care of Gumbert & Keys, 841 Fort St. jy28

LOST—Between Fernwood Road and Oak Bay, two automobile side-blinds. Finder return to Times office.

LOST—A gold locket, at the Gorge, Wednesday. J. H. C. Reward at Times Office. jy26

FOUND—At Gorge Park, Sunday, July 20, yellow bull dog. Owner apply P. O. Box 348, New Westminster. jy28

HELP WANTED—MALE.

WE WILL PAY A SALARY of $20.00 monthly on yearly contract to one man in each locality in Canada to secure names and addresses for mailing catalogues. Work can be done in spare time if desired. The Consumers' Association, Windsor, Ont.

LOCAL REPRESENTATIVE WANTED—No canvassing or soliciting required. Good income assured. Address National Co-Operative Realty Co., V, 1339 Marden Building, Washington, D. C.

LOCOMOTIVE FIREMEN, BRAKEMEN, wages about $100; experience unnecessary. Send age, stamp. Railway, care Times.

WHY LONGER ENDURE inside drudgery? Be our representative doing outside healthful work. Own boss. $20 daily profit not unusual. Experience unnecessary. C. Macy, sales manager, 640 Lydia street, Chicago.

$78 MONTHLY and expenses to trustworthy persons to travel, collect names and advertise. Steady work. Sales Manager, Printers' Bldg., Chicago. jy26

SALESMEN WANTED—No experience required. Position guaranteed. Earn good wages while you learn. Write today for particulars. Address Dept. 532, National Salesmen's Training Association, 156 Yonge street, Kent Bldg., Toronto, Ont.

LET ME PAY YOU $55 MONTHLY. Only ten minutes of your time daily required. All work done in your home. No canvassing. No capital. Also show you how to start mail order home business. Instructive booklet and literature explaining business and above salary. Voorhies, Desk 304, Omaha, Nebr.

WANTED—Two good outside salesmen, on small salary and commission; must be first class and know city. Apply Merchants' Trust & Trading Co., Ltd., 404-407 Belmont House. Phone 3756. jy28

WANTED — I will teach several young men the automobile business in ten weeks by mail and assist them to good positions. No charge for tuition until position is secured. Write to-day. R. S. Price, Automobile Expert, Box 468, Los Angeles, Cal. jy28

WANTED—Two young men to learn the moulding trade; best wages paid. Albion Stove Works. jy28

GOOD WORK—Spare time or steady, men and women. Apply 1303 Blanchard. jy25

HELP WANTED—FEMALE.

EARN AT HOME at least $50 a week. New business. No competition. Make corsets to measure; any style. Free booklet. Perfection Corset System, 4235 Rogers Building, Vancouver, B. C.

HELP WANTED — Girl for housework, age between 16 and 18, sleep at home. Apply Mrs. Riley, corner Tolmie Ave. and Glasgow St., city boundary. jy28

WANTED — Thoroughly experienced and reliable manageress, to control light refreshments. Apply 1485 Fort St. jy28

STENOGRAPHER WANTED for business firm; must be thoroughly capable. State experience fully and salary expected. Box 3733, Times. jy28

WANTED—Girl to learn waiting on table. Good wages. Apply Dominion Hotel. jy26

WANTED—Respectable woman to work by the day. Must be good plain cook. Apply 2008 Oak Bay Ave. jy26

SITUATIONS WANTED.

FARM HOUSEKEEPER, experienced cook for few men, small camp or dairy farm. Box 3757, Times. jy29

YOUNG MAN, with four years' banking experience, desires position during first two weeks in August. Office work preferred. Apply Box 3729, Times. jy31

WANTED—Position, grocery clerk, 10 years' experience. Apply Box 3713, Times. jy30

ENGLISH GIRL, experienced, wants position in office; cashier, or mother's help. Phone L2763. jy30

BOOKKEEPER (experienced), will be open for engagement at end of month. Engagement in Victoria preferred. Address D. L. H., 569 Michigan St. jy26

WANTED—Work by experienced washing woman. Mrs. S., 1902, Chambers St., cor Caledonia. jy28

CARPENTER—Estimates on all kinds of work. Quick and good work at times' prices. Phone L4123. jy26

YOUNG LADY STENOGRAPHER, having just finished course, desires position to gain office experience; salary a secondary consideration. Box 3618, Times. jy26

AN ALL ROUND HANDY MAN wants work. Address G. Callen, 719 Pandora street. Phone 5235. jy26

ROOMS AND BOARD.

ROOMS, with or without board. 1116 N. Park St. a26

GOOD BOARD and room—725 Vancouver St. jy31

BOARD AND ROOM — $6.50 per week. 1012 Richardson St. jy31

CLEAN, COMFORTABLE ROOMS, with good board, $5.50 per week and up. C. I. A. Boarding House, Turner St., Rock Bay. a24

BOARD AND ROOM, 1011 McClure St. a30

ROOM AND BOARD, $7; 10 minutes P. O. 121 Menzies street. a16

813 COOK STREET—Comfortable room and board, piano, bath and phone 1068, every convenience. jy27

THE BON ACCORD, 845 Princess Ave. First-class room and board, terms moderate. Phone L2857. a7

HOUSEKEEPING ROOMS.

TWO LARGE unfurnished housekeeping rooms, with stove, hot and cold water; $10 per month; over stores, corner Burnside and Prideau. Also furnished front housekeeping rooms at 951 Yates St. a1

FOR RENT—Furnished extra large front housekeeping room; folding bed, large closet. Apply 1403 Harrison St. jy26

TO RENT—James Bay, 2 minutes from Parliament Buildings, front housekeeping room; gas stove. 524 Michigan St. Phone 2883. jy26

TWO COMFORTABLE FURNISHED housekeeping rooms. 1353 Pandora. jy30

TO LET — Nicely furnished housekeeping rooms, hot and cold water and bath. Apply in mornings at 1033 Burdette Ave. jy26

HOUSEKEEPING ROOMS TO RENT — 1517, corner Quadra and Mason Sts. jy29

CENTRAL—One large furnished housekeeping room, with private family, bath and phone; quiet; adults only; $3 a week. 638 Princess Ave. jy28

FURNISHED housekeeping room, near car. 1219 North Park St. jy26

CLEAN, furnished, housekeeping rooms; $5 a month up. 1036 Hillside Ave. All conveniences. a15

TO LET—Suite of housekeeping rooms, furnished or unfurnished; gas connection. 2655 Rose St. a22tf

LARGE housekeeping room, 1104 Yates street. Gas. a9

TO LET—Large furnished housekeeping rooms. "Maplehurst," 1937 Blanchard. Phone 2468. a8

APARTMENTS FOR RENT.

APARTMENTS TO RENT — McDonald Block, Oak Bay Junction. Phone L731 and 302. jy22-tf

APARTMENTS—Furnished and unfurnished, by the sea, block from car; rent reasonable; 3 rooms, bath and pantry. Day & Boggs, Fort street, or 1574 Dallas road. jy26

TO LET—Neatly furnished apartment, hot and cold water, $20 month and up. 1176 Yates street. a14

PARK VIEW APARTMENTS—A 4-room flat, hot and cold water and gas range; rent $22. Apply 938 Bay street. Caretaker. a4

BUSINESS CHANCES.

PACIFIC COAST BUSINESS LOCATORS

The Largest Business Sellers on Vancouver Island.

618 Yates Street, Victoria, B.C. Phone 2153

WE HAVE THE FOLLOWING BUSINESSES FOR SALE—If you are looking for any kind of business see us. Apartment house, rooming house, boarding house, confectionery, cigar store, hotel (license), restaurant, grocery, hardware, general store. 618 Yates street.

FOR SALE CHEAP—Blacksmith business and tools, at the Royal Oak. a1

FOR SALE—Wood business, five horses, wagons and wood, $2,500. F. Perry, 929 Yates St. jy29

$750 TO $1,000 INVESTED makes $30 a day. Thorough investigation solicited. Box 8512, Times. jy28

MACHINIST WANTED to rent or run machine shop. W. G. Winterburn, 516 Bastion Square. m30tf

AGREEMENTS OF SALE.

AGREEMENTS OF SALE DISCOUNTED We have $30,000 cash available. Must be attractive. Benson Land Co., Ltd. jy30

AGREEMENTS OF SALE purchased. No delay in completing any purchase made. Best terms. Canada West Trust Co., Ltd., Room 3, Winch Building, 640 Fort street.

FOR SALE—LIVESTOCK.

THREE SADDLE HORSES and five work horses, harness and wagon for sale. 559 Niagara St. jy29

FOR SALE—LIVESTOCK—Heavy horses, wagon and harness. Will sell separate. 815 Catherine St. Phone 4979R. jy30

FOR SALE, CHEAP—Good work horse, weight 1400, price $175. Apply 2518 Fernwood Rd. jy31

NANNY GOAT for sale. 1036 Hillside Ave. jy28

FOR SALE—5-year-old cow, fresh, good milker. 1424 Hillside Ave. jy30

FOR RENT.

THREE ROOMED COTTAGE to let. Also furnished rooms, with use of kitchen if desired. 1640 Dallas Rd. a1

FOR RENT — Cottage, six rooms, fully furnished, gas, electricity, close in. 187 Collinson St. jy29

TO RENT—Large store in Fort Bldg., at corner of Cook and Fort Sts. Gillespie, Hart & Todd, Ltd., 711 Fort St. jy28

TO LET—on Pandora Ave.; house of nine bedrooms, pantry, bathroom, large dining-room and kitchen; suitable for roominging; rent, $60 per month. Foxgard, 1699 Gladstone Ave. Phone Y4703. jy28

TO RENT—No. 905 Hereward Rd., Victoria West; 7 rooms. Apply Brown, No. 901. jy31

FOR RENT—Six roomed house, Victoria West. Apply 1003 McCaskell St. West. jy28

FOR RENT—Nice furnished room; suit one or two young ladies in business; walking distance. 1024 Princess Ave. jy28

TWO-ROOM HOUSE TENT for rent, furnished or unfurnished. Apply 1363 Seaview Ave. jy28

FOR RENT—8 room new modern house, $50—45, 40. Seven room house, $20. New bungalows from $25 to $40, 5 and 6 rooms. Flats, furnished and unfurnished to suit you. Telephone 1897. Opening evenings. Call up William A. Cole, 524 Sayward Bldg. jy26

TO RENT—For six months, costly furnished 5-roomed bungalow, fully modern, off Oak Bay Ave., close to car. No children. Apply 1015 Clare St. jy26

TO LET—Part of a furnished cottage, 917 North Park St. jy31

HOUSE TO RENT—Rent $27.50; modern house, 6 rooms and bathroom, 2162 Empress St., Willows car line. Apply 1421, Harrison St. Phone L4399. jy26

HOUSES TO RENT and for sale, from 7 rooms upwards, in the Fairfield Estate, close to park. Oliphant & Shaw, 203 Central Bldg. jy30

TO RENT—4 roomed bungalow, Gorge, $20 monthly. Phone 1910 or 2883. jy26

FOR RENT—One of finest bungalows in Victoria, partly furnished. Apply Runions Brokers, Ltd., Central Bldg. jy28

TO RENT—Modern seven roomed house, close to Fowl Bay beach and car; $30 per month, and lease to careful party. 215 Robertson street. jy26

TO RENT—An eight roomed house, half block from Spring Ridge car line; rental $15 per month. Welch Bros. & Co., 1006 Government street. jy26

TO RENT—A comfortable shack, close to car line on Burnside road; rent $6 per month. Welch Bros. & Co., 1006 Government street. jy26

THREE TENTS, with floor in position, at Shawnigan Lake, for rent. Terms, apply J. L. Smith, Phone R4595. jy26

TO RENT—Nicely located 8 roomed house, on car line; rent reasonable to a good tenant. Apply Phone F3028. jy8 tf

OFFICE—One room office in Times Building. Apply at Times Office.

FOR SALE—AUTOMOBILES.

FOR SALE—Five-passenger Russell car, in good condition. Cheap for cash. Apply 603 Francis Ave. Phone R2562. jy26

FOR SALE — Five-passenger Ford car. Apply to Box 3659, Times. jy28

FOR SALE—Ford touring car, just done over, good as new, at sacrifice price. Phone 1885, or 4254. jy28

AUTOMOBILES—Used cars: Cadillac, 5-passenger, $1,000; Studebaker, 5-passenger, $800; Ford roadster, 1913, $650. Cameron, 1012

3 Acres For $350 Cash

At Alta Vista, and the balance of $1350 in 1, 2 and 3 years. To see it is to buy it.

SECURITIES INVESTMENTS
Central Building Phone 2261

FOR SALE—LOTS.

NEIL ST., Dean Heights, 50x120, $1,000, $250 cash. Clarke Realty Co., 721 Yates St. Phone 471. Open evenings. jy26

ASQUITH ST., close to Haultain, 50x110, $1,200; $350 cash. Clarke Realty Co., 721 Yates St. Phone 471. Open evenings. jy26

CORNER ON CEDAR HILL RD., ¼-mile circle, 56x168, $1,300, $150 cash. Clarke Realty Co., 721 Yates St. Phone 471. Open evenings. jy26

TRANSIT RD., 96x226, $3,900, third cash. Clarke Realty Co., 721 Yates St. Phone 471. Open evenings. jy26

HERON ST. — Two lots near Uplands, facing sea, 50x115; $2,700, $1,000 cash. Clarke Realty Co., 721 Yates St. Phone 471. Open evenings. jy26

BATTLEFORD AVE., 53x113, $350; $150 cash. Clarke Realty Co., 721 Yates St. Phone 471. Open evenings. jy26

BOUNDARY RD., near Finlayson, one lot, $900, third cash. Clarke Realty Co., 721 Yates St. Phone 471. Open evenings. jy26

LOTS, $250, $300, $350 and $400, size 50x138; terms, $10 cash and $10 per month. All cleared, one block from the school, three blocks from car line and store, fifteen minutes from centre of city. Just the place to build your home. Have your own garden and chickens and cut the cost of living one-half. No building restrictions. Call at 501 Sayward Block. Agnew & Fadden, owners. Phone 5239. jy30

BIG SNAP—Business corner, 50x121, on Burnside car line and Seaton street. Price for a few days only, $2,250. Easy terms. A good buy. Apply 527 Cormorant St. jy26

WATERFRONT—For a few days we have a splendid waterfront lot on Fowl Bay, facing a pretty bay; property is in grass and there is water on the street; only $1,700, one-third cash, balance arranged. Island Investment Co., Ltd., Sayward Blk. jy28

ARNOLD ST. — Splendid lot, 50x120, $200 below market value. Price $1,600. The City Brokerage, 1319 Douglas St. jy29

CLARENCE ST., James Bay—Beautiful home site, 50x135, $3,500. The City Brokerage, 1319 Douglas St. jy29

HIGHVIEW, through to Mars, just above Finlayson St., two frontages, 52x122, $875. The City Brokerage, 1319 Douglas St. jy29

WALNUT ST., between Belmont and Clarke, 65x115, quarter cash, balance over two years, $1,260. The City Brokerage, 1319 Douglas St. jy29

PINE AND WALKER STS., Victoria West, 66x138. Greatly reduced in price, $1,800. The City Brokerage, 1319 Douglas St. jy29

BUILDERS' DOUBLE CORNER—Take 3 houses; sidewalks, boulevards, paved streets (not quite completed); $3,200. Waddington, 202 Jones Blk. a1

SHAKESPEARE ST.—Two lots together, near proposed Haultain car; each $1,300. Waddington, 202 Jones Blk. a1

ARNOLD, next corner Richardson, $1,800. Waddington, 202 Jones Blk. a1

A PARKDALE SNAP—One of the highest lots in the whole subdivision, level and grassy, easily worth $1,000, going for a day or so at $800, on good terms. May, Tisseman & Gemmell, 730 Fort St. jy29

SNAP in a builder's lot, Pembroke, between Shakespeare and Lydia Sts., a lovely 45x145 lot, nice oak trees, only $1,500, on easy terms. Grubb & Letts, 205 Central Bldg. jy26

CEDAR HILL RD.—A lovely high lot, nicely treed, in Block 15. A snap, at $1,650. Grubb & Letts. jy26

LEAVING CITY — For immediate sale give me $125 cash. I will sell fine lot, 50x140, for $485, balance arranged. Fine lot near car, was $1,350, for $1,075; terms. Hustle. 649 Yates St. jy26

FOR SALE—HOUSES.

CARLIN ST. — 4 rooms, new and modern, lot 50x110, $2,500, $350 cash. Clarke Realty Co., 721 Yates St. Phone 471. Open evenings. jy26

HOMESEEKERS!—Look at this, just built, 5-roomed modern house, on choice lot, 51x115, overlooking Shoal Bay; full cement basement, all built-in features, etc.; a genuine snap; owner must sell; price $2,900, on your own terms. Open evenings. Herbert Cuthbert & Co., 635 Fort St. Phone 1610. jy26

NORTH HAMPSHIRE RD., 8 rooms, new and modern, $5,500, $850 cash. Clarke Realty Co., 721 Yates St. Phone 471. Open evenings. jy26

FOR SALE—Just finished, a splendid 8-room, thoroughly modern house, 4 bedrooms, 2 toilets, fireplaces, big den, furnace heat, big basement, all built-in conveniences, up-to-date hardwood floors, everything the best, paved street, one block from car. Call Mr. Cole, telephone 2988, 524 Sayward Buildings. Price and terms moderate. Call up to-night and arrange to see it to-morrow. Telephone 1897. jy26

A 4-ROOM BUNGALOW for $250 down. A nice light roomy house, pantry, bath, kitchen, living room, bedroom, full basement, concrete foundation, closed-in glassed porch, lot 50x120, fenced, close to car, in nice neighborhood, near Haultain, for $3,000, $250 down, rest as rent. Box 3741, Times. jy28

A MODERN 7 roomed house, built last year, on mile circle, close to car, lot 33x117, full basement, large living room, fireplace and buffet, parlor, good kitchen, pantry with bins, etc., bathroom, 3 bedrooms upstairs. This can be had for a few days at the ridiculous price of $2,500; $500 cash or offer, balance as rent. Open evenings. Herbert Cuthbert & Co., 635 Fort St. Phone 1610. jy31

HULTON ST., Oak Bay—5 rooms, new and modern, $4,200, $500 cash. Clarke Realty Co., 721 Yates St. Phone 471. Open evenings. jy26

HOMESEEKERS—A genuine bargain, beautiful five roomed bungalow, just finished, on lot 50x110, five minutes from Hillside car, burlapped and panelled, all built-in features, large buffet, window seats, etc., two large fireplaces with massive oak mantels, pantry with bins, coolers, etc., bath and toilet separate, full cement basement, cement floor, piped for furnace, staircase to attic; workmanship the best throughout; the biggest bargain in bungalows we have ever offered. Price $3,800, easy terms arranged. Herbert Cuthbert & Co., 635 Fort. Phone 1610. jy26

FOR SALE—HOUSES.

BUNGALOW HOME—A well built, good sized residence on Cornwall, just south of Richardson St.; paved street, boulevards, close to beach and car; for quick sale, $4,000; one-quarter cash, balance arranged. Island Investment Co., Ltd., Sayward Blk. jy28

BUNGALOW BARGAIN—An opportunity to secure a new, modern, five-roomed bungalow at less than cost price; located in best part of Foul Bay; two minutes from car and sea; beautiful, level lot, 60 x 115; street improvements all in, nice lawn, cement sidewalks, contains five large rooms, parlor and diningroom panelled and beamed; built-in bookcases, buffets, etc.; large open fireplace, modern bathroom, two nice, airy bedrooms; kitchen finished in white enamel, with built-in bins, cupboards, dish trays, etc.; full cement basement, laundry tubs, etc. One of the most complete homes in the city. Exceptionally well built, and has to be seen to be appreciated. Price $4,200, including expensive electrical fixtures, kitchen range, etc.; easy terms can be arranged. Owner going away; must sell. Open evenings. Herbert Cuthbert & Co., 635 Fort St. Phone 1610. jy26

A HOME FOR $250 CASH—New, modern, 4 roomed bungalow, in good locality, only few minutes' walk from car line. Snap at $2,800, with only $250 cash, balance $20 per month. May, Tisseman & Gemmell, 730 Fort St. jy29

A SACRIFICE—We are instructed to sell a practically new story and a half bungalow, five rooms downstairs with two unfinished upstairs, between Fort and Oak Bay car lines, lot 60x169, only $4,300; $500 cash will handle. May, Tisseman & Gemmell, 730 Fort St.

NEW 6 ROOM HOUSE SNAP, between Fort St. and Oak Bay Ave., only $3,800, $500 cash, balance 1 and 2 years. See use at once. Dalby & Lawson, 615 Fort St. jy29

AN ATTRACTIVE 4 room new modern bungalow, an ideal place, lot 65x127, all fenced and seeded down, near car, close in, price $4,000, $700 cash. Or will sell it completely furnished for $4,300, $1,000 cash. It's a beauty; better see it. Call Mr. Cole to-night, Phone 1897. jy29

FOR SALE—ACREAGE.

A HIGHLY IMPROVED 10-acre model ranch, 8 acres in cultivation, fruit and vegetable crop; a perfect picture; convenient house, furniture and buildings, all stock, including 2 nice cows, horse, buggy, about 300 chickens, incubators, etc. Adjoins main road and railway. The most ideal, perfect, model little ranch near Victoria. $8,500 is the sacrifice price. A. Cosh, Happy Valley, Victoria, B. C. jy29

473 ACRES, Cowichan Station, $55 per acre; Cordova Bay, lots close to beach, from $700 up; Malahat Beach, about 5 acres, cheap for cash. Randall, 1526 Cook street. Phone L1786. a16

ACREAGE — Ten acre ranches, splendid land, with or without buildings, well situated. Also larger pieces of acreage. Apply A. Cosh, Happy Valley, Victoria, B. C. a22

METCHOSIN—I will sell to bona fide purchaser nearly eight acres of beautifully situated property, with main road frontage of over 800 feet right close C. N. R., on the Happy Valley road, near P. O.; ideal for fruit and chickens, or gilt-edged as an investment, for the low price of $2,100, any reasonable terms at all; immediate disposal necessary. Owner, Box 9453. jy28

$50.00 CASH—One acre fine land, good location, 8 miles out, close to school, store, P. O., station, etc.; balance $10 monthly. This is a snap at $550. Only a few left, call at once. Benson Land Co., Ltd., 421 Pemberton Bldg. Phone 221. jy26

FOR SALE—100 acres land, price $50 per acre. H. Edwards, Millstream P. O. a26

TOO LATE TO CLASSIFY

VICTORIA PROGRESSIVE SPIRITUALISM SOCIETYA social and dance will be held in the K. of P. Hall (Pythian Castle), North Park St., on Monday, July 28, at 8 p. m. Refreshments provided. Admission, 25 cents. All welcome. J. H. Dunkley, 565 Johnson St., Secretary. jy26

BAKERS—Take notice. If you wish to better your condition, call at Labor Hall, Saturday, July 26, at 7.30 p. m. jy26

TRADE—9 room house, new, in the city, will trade for acreage a few miles out. See The City Brokerage, 1319 Douglas St. jy29

AN ARTISTIC TENT COTTAGE for sale, nearly new. Apply Sunday afternoon, Olympia avenue and Willows beach. jy26

HOUSE WANTED, of about 5 rooms, modern, in Gorge-Burnside district preferred. Will give $2,700 equity in good lot worth $3,800, and raise cash for balance by mortgaging house. Phone 1968 or 2211. jy29

WORKING MEN and settlers, call at Real Value Store, 736 Pandora St., for bargains in all kinds of second-hand furniture. Open to buy furniture from $50 up to $5,000. Also all classes of junk. Phone 1879. a1

THE BEST ROOM and board in town for $7.50; 10 minutes' walk to Post Office. Outer Wharf car stops at door; phone, sitting room and every covenience. 117 Superior St. jy29

FOR RENT—Six roomed house, in first-class condition, half mile from the City Hall, $30 per month. May, Tisseman & Gemmell 730 Fort St. jy29

TO RENT—Cottage, with very large lot, close in; rent $21. Apply 1909 Fernwood Road. jy26

HOUSE TO RENT—4 roomed house, modern, near car line, range connected, only $21 per month. Apply Mrs. Madders, care Mrs. Hardwick, Nitinah Cottage, Oak Bay Ave. jy29

FOR RENT—A 15 roomed house, in a good location, close to cars and factories, suitable for a boarding house. Apply to G. Holt, 600 Speed Ave. a8

PARTLY FURNISHED FLAT—4 rooms, 614 Princess Ave. a1

SALE OR RENT—7 roomed house on four large lots, fine garden, on Uplands car line, near sea. Rent $25. Below value. Address Owner, Box 3768, Times. jy26

LOST—Between Parliament buildings and Savoy Mansions, on Friday, July 25, a gold expanding bracelet. Finder returning same to 19 Savoy Mansions will be rewarded. jy28

LOST—Thursday night, in Princess theatre or on Yates or Cook Sts., gold locket and chain, initials E. H. Reward. 1281 Fairfield road. jy29

WANTED TO EXCHANGE — Splendid house and lot in Victoria for farm on Vancouver Island. P. O. Box 1463. jy29

NEW 2 ROOM CABIN TO RENT, furnished, suitable for two men; single beds. Rent $7.00. G. Mahon, 11 Foster St., Esquimalt. jy29

MONEY TO LOAN on first or second mortgage, notes, etc. Agreements for Sale discounted. Apply K. Ferguson, 208 Belmont Bldg. a8

LOST—On Douglas St., Friday evening, lady's handbag, containing money, keys and railway tickets. Finder returning same to office, Empress hotel, will be rewarded. jy29

BORN.

TODD—On Saturday, 19th inst., to the wife of A. E. Todd, a son.

CARD OF THANKS.

Mr. and Mrs. Eilers and family sincerely thank their kind friends for the many beautiful floral tributes and kindnesses shown in their sad bereavement. Especially do they thank those who at the risk of themselves gave such cheerful assistance in recovering the body of their loved one at the lake.

FIRST MEN ASHORE

Showing pinnace bringing first detachment of Jack Tars ashore yesterday from H. M. S. New Zealand. H. M. S. Algerine in background.

TO WORK IN SECRET JAPANESE FACTORY

Six British Mechanics Are En Route to Japan to Supervise Gun-Making

When the Empress of Japan sails for the Orient next week from this port she will carry on board here six British mechanics who are to take charge of ordnance work in a secret factory established at Muroranx, Japan. Three of the men are from Newcastle-on-Tyne, where Armstrong & Co.'s gun works are established, and the other three were at the plant of Vickers, Ltd., where Maxim quick-firing guns are manufactured. The party consists of J. Jackson, F. Wilson, W. C. Paul, F. Stirland, C. Gibbs and T. W. Brown.

It is indicative of the progressive policy of the Japanese nation that they are adopting all the latest methods and inventions of the western nations with regard to vessels, armament and instruments of war. Most of their ideas, it is well known, have been obtained from the old country. The nucleus of her navy was built in England, and was originally manned by British officers. Many of the newer Japanese officers have also received their naval training within the borders of the British Isles.

Naturally the six men who are going out to Japan to work in the secret factory on the Island of Hokkido, decline to discuss the exact nature of the operations which they are to supervise, but that it is of a secret nature is indicated by the fact that they are not going to the regular armament plants. The Japanese government has its regular arsenal at Kobe, but the work for which the British experts is obviously of a special character.

Owing to delays on sea and land during their journey from England, the experts have been seriously retarded in their passage to the Orient. They arrived at Vancouver just a day too late to catch the Monteagle, which sailed for the Orient last Wednesday. They state that the Tunisian, on which they crossed the Atlantic was delayed for 26 hours by fog. The train also on which they were travelling from Quebec to Montreal was kept back fourteen and a half hours by a bridge accident at Bisco.

Wrinkleless Skin Now Easy to Have

(From Family Physician.)

There's no excuse for any woman having wrinkles now. It has been found that a simple mixture of saxolite and witch hazel has a remarkable action upon the deepest wrinkles, no matter what their nature, whether caused by worry, habitual frowning, a debilitated condition or the ravages of Father Time. This harmless remedy, which anyone can easily make and use at home, acts both as an astringent and a tonic. The combined effect of tightening the skin and heightening its vitality is to immediately affect every line and wrinkle, keeping the cuticle smooth and firm as in youth.

The proportions are one ounce saxolite (powdered) to one-half pint witch hazel. The solution should be used as a wash lotion. It is equally effective in disposing of flabbiness of cheek and neck, as well as sagging below the eyes.

Smith Hill Reservoir.—The reservoir at Smith Hill gained six inches yesterday for the first time since the hot spell and is now over 3 feet deep.

o o o

Domestic Science Building.—A building permit was issued to-day to Parfitt Brothers for the new Domestic Science building at Victoria West school. The cost is to be $4,200.

ULTIMATUM.

"My dear, I see you are having some clothes made for your poodle."

"Yes; it is the latest fad."

"Well, I serve notice right here that I don't button any dogs down the back."

SPORTS BEGIN AT SIDNEY

Victoria in Final for Tug-of-War; Sir Richard Visits Camp.

Merely the formal sick parade and prayers were held this morning at the cadet camp at Sidney. At 10 o'clock the big programme of sports was begun, all the preliminary elimination contests being held before noon, the semi-finals in the early part of the afternoon and the finals in the late afternoon and evening.

The tug-of-war, which is looked upon by the boys as the big event of the sports was all completed this morning except for the final event. Victoria beat Nanaimo, North Vancouver beat Cowichan and Seaforth Highlanders beat New Westminster in the elimination round. For the semi-final Victoria beat North Vancouver and Seaforth drew a bye, so that the final bout will be between Victoria and Seaforth to-night.

Sir Richard McBride and Sir Donald Mann visited the boys last night and witnessed a march past.

FRECKLES

Don't Hide Them With a Veil; Remove Them With the Othine Prescription.

This prescription for the removal of freckles was written by a prominent physician and is usually so successful in removing freckles and giving a clear, beautiful complexion that it is sold by D. E. Campbell under an absolute guarantee to refund the money if it fails.

Don't hide your freckles under a veil; get an ounce of othine and remove them. Even the first few applications should show a wonderful improvement, some of the lighter freckles vanishing entirely.

Be sure to ask the druggist for the double strength othine; it is this that is sold on the money-back guarantee.

RECEIVES VISITORS TO-DAY

New Zealand Officers Have Delegations From Various Bodies as Guests.

The deferred official visits to H. M. S. New Zealand, postponed from yesterday owing to a misunderstanding, occupied the attention of the officers this morning. Capt. Halsey in turn received Hon. J. D. Hazen, Sir Richard McBride and Mayor Morley. The minister and the Premier arrived on D. G. S. Quadra, and were followed by Mayor Morley and Alderman Gleason, who in turn extended the welcome of their respective bodies.

There were a number of officers, including Lieut.-Colonel Currie and Lieut.-Colonel Hall, who next called on Capt. Halsey and officers of the New Zealand showed the visitors the various attractions. While Mayor Morley was there he arranged with Captain Halsey to allow a number of the officers to go for a motor ride as guests of the city during the afternoon. At 1.30 the New Zealand was thrown open to the public.

This afternoon addresses were presented by the Federated Navy League of British Columbia, the Victoria and Esquimalt branch of the Navy League, the Navy League Chapter of the Daughters of the Empire and the Overseas Club.

The vessel will leave to-morrow about noon for Vancouver, returning for the carnival.

HONORED THE OFFICERS

Banquet at Empress Hotel and Reception at Parliament Buildings.

Promptly at 7 o'clock last evening Captain Halsey and his officers arrived at the Empress hotel for the dinner given by the provincial government. Inasmuch as this was purely private invitation dinner, the remarks of Sir Richard, Mr. Hazen and Captain Halsey, all of whom were to speak, are not available for the public.

A huge crowd had gathered in the meantime on the lawn before the parliament buildings to see the reception which was given there. The Fifth Regiment band played on the parliament building steps until about 10 o'clock, when the party came over from the dinner and went upstairs for the reception. The actual reception took place in the legislative chamber, when Sir Richard and Lady McBride introduced the guests as they arrived to Captain Halsey. Refreshments were served in the hall below. The occasion was a most spectacular one with the parliament buildings and the Empress hotel brilliantly illuminated, and thousands of people thronging about the steps of both buildings.

MEETINGS

Organ Recital.—Next Tuesday evening a free organ recital will be given in St. Andrew's Presbyterian church, when the organ which is being renovated and enlarged will be heard for the first time after the improvements. Jesse Longfield, the organist of the church, will be assisted by Mrs. Macdonald Fahey, soprano; Miss McLaren, contralto; T. A. Ross, tenor; E. Butterworth, baritone; Mrs. R. G. Morrison, assistant organist, and Georges d'Arnold, violinist, a pupil of Ysaye, the world-renowned violinist.

* * *

Gaelic Sermon.—Rev. N. McLeod, of Dornoch, Scotland, who is touring through Canada as a representative from the Free Church of Scotland, will preach a Gaelic sermon in the Moose hall, Douglas street, on Monday at 8 p.m. a2

* * *

Garden Party.—A garden party will be held at the home of Mrs. David Spencer, Moss street, on Wednesday afternoon from 4 to 7, under the auspices of the Young Ladies' Club. It is expected that many will avail themselves of the opportunity of spending the afternoon in these beautiful grounds in the open air, thus assisting the young ladies in their enterprise.

* * *

Jubilee Hospital Service.—The monthly early service of "Holy Communion" will be held to-morrow at 8 a.m. in the Memorial Chapel. The Rev. W. Barton will be the celebrant.

* * *

Picnic To-morrow.—The Social Service League and friends is to hold a picnic to-morrow, meeting at the Gorge bridge at 10.30 a.m. and walking down to a point near Craigflower bridge.

NO IMMEDIATE CHANGE.

Washington, D. C., July 26.—Secretary Bryan told the foreign relations committee to-day the administration would make no immediate change in enforcing the neutrality law against shipments of arms to Mexico. This indicates that President Wilson will continue to refuse to issue export permits to both the Huerta and constitutionalist factions.

Personals

Arthur Dutton, inspector of weights and measures, Vancouver, is in the city on business.

* * *

Francis Bell, of Calgary, is in this city the guest of Mrs. E. N. Butler, Oak Bay. He will visit Seattle and other coast cities before returning for the carnival.

* * *

Dr. J. K. Barrett, of Winnipeg, district inspector of inland revenue and inspector of malt houses and breweries for the Dominion, is in the city on one of his periodical trips of inspection.

PREPARED TO FINANCE RAILROAD IN ALASKA

Washington, D. C., July 26.—Two groups of capitalists are prepared to finance a railroad from Resurrection Bay to the interior of Alaska, W. J. Boland, attorney for the Alaska Northern Railroad, told the House territories committee to-day. Boland urged the committee not to report legislation for government railroads there, but contended President Wilson should be authorized to go over the situation and determine whether the roads be built by the government or private capital.

TO-DAY'S BASEBALL

AMERICAN LEAGUE.

At Washington—

First game	R.	H.	E.
St. Louis	5	12	3
Washington	6	10	0

Batteries—Baumgardner and McAllister; Groom, Hughes and Henry.

At Boston—

	R.	H.	E.
Chicago	3	4	2
Boston	4	7	2

Batteries—Russell, O'Brien and Schalk; Collins and Carrigan.

VANCOUVER COUPLE WON.

Vancouver, July 26.—Joe Tyler, of Spokane, was eliminated from another competition in the Vancouver lawn tennis tournament to-day when Miss Henderson and Mr. Milne, of Vancouver, beat Mrs. Stafford and the Spokane crack in the mixed doubles, 9-7, 4-6 and 7-5. Each set was keenly played and interest was maintained right up till the finish.

In the junior singles L. F. Baker, Vancouver, beat O. S. Green, Vancouver, in two straight sets, 6-0, 6-1.

DISCONTENTMENT.

"She looks so discontented and dissatisfied."

"No wonder; she has a husband who gets her everything she wants."

Secret of Mysterious Power Revealed at Last

How Prominent People Have Gained Wealth and Fame.

Simple Method that enables anyone to control thoughts and acts of others, cure diseases and habits without drugs, win the love and friendship of others and read the secret thoughts and desires of people though thousands of miles away.

"TO UPLIFT AND BENEFIT MANKIND," says THE REV. JAMES STANLEY WENTZ

WONDERFUL BOOK DESCRIBING THIS STRANGE FORCE AND A CHARACTER DELINEATION POST FREE TO ALL WHO WRITE AT ONCE

The National Institute of Sciences of London, England, has appropriated $25,000 toward a fund for the free distribution of Prof. Knowles' new book, "The Key to the Development of the Inner Forces." The book lays bare many astounding facts concerning the practices of Eastern Yogis, and explains a wonderfully simple system for the development of Personal Magnetism, Hypnotic and Telepathic Powers, and the curing of diseases and habits without drugs. The subject of practical character reading is also extensively dealt with, and the author describes a simple method of accurately reading the secret thoughts and desires of others though thousands of miles away. The almost endless stream of letters requesting copies of the book and character delineations indicate clearly the universal interest in Psychological and Occult Sciences.

That Prof. Knowles' system is exciting the interest of the brightest intellect of the present day is clearly shown by the scores of recommendations, among which the following, from representative British publications, the clergy and the medical profession are striking examples:

The Christian Age—"Professor Knowles' System has cured disease, corrected bad habits, strengthened memory and proved highly beneficial in the cultivation of personality and Personal Influence."

The London Weekly Times—"Professor Elmer E. Knowles' Complete System of Personal Influence and Healing provides the embryo enthusiast with just such knowledge as could be adapted to his own personal circumstances and inclinations."

The London Mail—"Professor Knowles' System embraces a great deal of erudition in a form which can be readily grasped by all who have the ability to read and understand simple prose. No better help towards success in life could be desired."

Modern Society—"No modern investigator along psychological lines has received so large an amount of praise as that accorded to Professor Elmer E. Knowles for his marvellous System of Personal Influence and Healing. Here at last is a man who is at once a great scholar, a born teacher and a practical helper—for the instruction papers reveal a nature which is sympathetic and of good fellowship for an ambitious, yet largely misguided population."

Prof. Elmer E. Knowles, author of the new book "The Key to the Development of the Inner Forces."

The Rev. James Stanley Wentz says: "No one can give the system a careful perusal without becoming satisfied that in giving this knowledge to the world Prof. Knowles is actuated by the earnest desire to uplift and benefit mankind. I heartily recommend this course to all who desire to develop and cultivate their inner forces."

A leading London physician, Dr. R. N. Pickering, M.R.C.S., L.R.C.P., L.S.A., in a letter to Prof. Knowles, says: I consider your system the most complete and accurate literature upon the subject. You have treated the science with much ability."

A prominent American physician, A. W. Fisher, M.D., Ph.D., M.E., Principal of the Douglas Institute, writes: "Your system is very useful to me in my practice."

"Rich and poor alike benefit by the teachings of this new system," says Prof. Knowles, "and the person who wishes to achieve greater success has but to apply the simple rules laid down." That many wealthy and prominent people owe their success to the power of Personal Influence there is not the slightest doubt, but the great mass of people have remained in utter ignorance of these phenomena. The National Institute of Sciences has therefore undertaken the somewhat arduous task of distributing broadcast, without regard for class or creed, the information heretofore possessed by the few, in addition to supplying the books free, each person who writes at once will also receive a character delineation of from 400 to 500 words as prepared by Professor Knowles.

If you wish a copy of Prof. Knowles' book and a Character Delineation, simply copy the following verse in your own handwriting:

"I want power of mind,
Force and strength in my look.
Please read my character
And send me your book."

Also send your full name and address (state whether Mr., Mrs. or Miss), write plainly, and address your letter to:

National Institute of Sciences, Dept. 355A, No. 258 Westminster Bridge Road, London, S. E., England. If you wish you may enclose 10 cents (stamps of your own country) to pay postage, etc.

Postage on letters to England 2 cents.

CHINESE BURGLAR GIVEN TWO YEARS

Caught by Constable Ritch in the Act of Robbing a Till Early This Morning

Justice swift and sure was meted out to a Chinese burglar in police court to-day, when Yung Fing was sent to penitentiary for two years for breaking into the Princess of Wales saloon, corner of Government and Herald streets, early this morning. Within twenty-four hours of his detection by Constable Ritch he will be on his way to New Westminster.

About one o'clock this morning the constable was passing the corner when he noticed that the glass in the door of the saloon, which was intact when he had last gone by, was broken. He looked in through the opening and saw a man behind the bar, and by the display of a revolver he compelled the intruder to come forward, when he recognized him as a man whom the detectives and police have had an eye on for some days on account of his apparent lack of honest occupation.

As Fing left the bar in answer to the command, he reached one hand backwards and Constable Ritch heard the jingle of coins. When he went back to investigate he found a small round tin can there, and later examination showed that it contained $39.65 in "chicken feed." It had been left in a drawer by the proprietor when the place was closed last night. In the same drawer was a watch, and this was found in Fing's pocket.

Another thing in the burglar's possession was a small "jimmy," made of steel and about six inches long. One end was narrowed down to an almost sharp chisel-edge, and the other end was a double-headed hammer, which could be used as a weapon as well as an aid to entering closed premises. This morning this was tested on the doors of the Leland hotel and the Chinese jeweler's store on Cormorant street, and the marks found there a couple of days ago were found to have been made by the same instrument.

Yung Fing pleaded guilty, as there was nothing else to do when he had been caught in the act, but he claimed that someone else had broken the door and he had made use of that means to get in. His sentence took but a moment.

It is believed by the police authorities that in Yung Fing they have laid by the heels the perpetrator of several small burglaries and attempts at burglary. The Princess of Wales saloon has been burglarized three times within the last two months, on one occasion $170 being taken, and another attempt was made on Sunday morning last. The same night attempts were made to break into the store of Waitts & Knapton, 610 Pandora avenue, and the Chinese jewelry store of G. B. Simon on Cormorant street, a couple of doors from headquarters. From the Leland hotel three nights ago about three dollars in change were taken, but a larger amount escaped notice. Yung Fing came here from Vancouver and has been hanging about Chinatown for the past couple of months.

FINE IS IMPOSED

Herbert Hemmings Must Pay $100 for Retention of Goods Not His Own.

After having been before the court on several occasions the case of Herbert Hemmings, accused of theft from the C. P. R., was disposed of in Saanich police court this morning.

Hemmings had a shipment of goods coming from Calgary at the same time as a Miss Day had a shipment coming from Edmonton, and in some mysterious way that has not been explained one box which was addressed and delivered to him contained goods that belonged to both parties, while another box containing farm tools has not yet been delivered to him. The shipments were made just two years ago. Following Miss Day's complaints search was carried on by the railway's special police and eventually the goods she had not received were found in Hemmings' home at Tod Inlet. He was at first charged with theft from Miss Day but this charge was afterwards altered to one of theft from the railway company.

This morning the magistrate gave his decision on a legal point raised by R. C. Lowe at the last sitting as to the power of the magistrate to try the defendant on another charge than that laid in the information. His worship decided that the alteration of the charge made by the court was perfectly proper and the proceedings without any flaw.

Giving judgment in the case the magistrate said that to some extent there was an element of misunderstanding in the matter, but still there was a retention of goods by Hemmings which he knew were not his own and the use of some of them. His right course was to have notified the railway company. But while there was evidence of an offence the court thought the case one for a fine rather than imprisonment, and the sum of $100 would be levied against the defendant, with one month in jail in default of payment.

Edward Mayer, for the company, asked for the costs of the prosecution, but this the court refused to give.

The fine was paid.

WILL BE DISCUSSION ON JAIL QUESTION

Alderman Dilworth Posts Motion Calling for Sale of Debentures

The whole question of the delay over the construction of the city jail is likely to be raised on Monday at the council meeting as a result of a notice of motion which Alderman Dilworth, as a police commissioner, has posted for consideration. He calls for the debentures passed in January, 1913, to be sold. This raises the question which has been a subject of acute controversy recently as to whether Mayor Morley has been preventing the sale of the jail debentures in order to hold up the construction of the jail until such time as the civic centre proposal can be undertaken.

The by-law of 1911, which authorized the raising of $30,000, and which is known as by-law 877, has become defunct by the passage of the latter by-law, and the issue for $80,000 is as a matter of fact on sale at the present time, although the present state of the financial market prevents an immediate sale of the issue.

The notice of motion reads as follows:

"That whereas, on January 16, 1913, a by-law to raise $30,000, for the purpose of constructing, upon the market property fronting Fisguard street, a building to be used as permanent headquarters for the police force, and as a common jail for the city of Victoria, received the assent of the electors:

"And whereas, to date, nothing has been done to carry out the wishes of the people as expressed in said by-law:

"And whereas, the present condition of the jail is such as to warrant immediate action being taken to provide new quarters:

"Therefore be it resolved, that the debentures authorized by said by-law be issued and placed on the market at once, and that plans and specifications be prepared and tenders called for the erection of the new jail, forthwith.

SOLD LIQUOR IN CLUB

Greek Restaurant Keeper Is Sent to Jail For Six Months on Charge.

By the arrest of George Christides, alias Nicholas Panases, last night and his committal to jail for six months to-day, the supply of liquor to the members of the Greek club which has its rooms above the Bank Exchange saloon at the corner of Yates and Langley streets, will cease.

Last evening about half past nine o'clock License Inspector Scott and his assistant, Constable Shawyer, paid a visit to the club premises, where a restaurant patronized almost exclusively by Greeks is run under the name of Panases and Siantios. Here they found a man sitting at one of the tables with some whiskey in front of him in a cup. Search brought to light five bottles, two of which contained Canadian whiskey and the other three a liquor called on the labels Maltixa, said to be largely absinthe in its composition.

These bottles formed an imposing array on the counsel table of the police court this morning when the case was called. Christides was charged with selling liquor without a license and through D. K. Chungranes he pleaded guilty. Although two years in the city he does not speak English, he says, but when asked the question he said "No" at once. Mr. Chungranes told the court that the man said he did not know he was doing anything wrong, and for himself he stated that liquor was only sold to Greeks who went in for a meal and not to any outsiders.

Magistrate Jay pointed out that the selling of liquor without license was now punishable by imprisonment for not less than six months, without any option of a fine, and he imposed the minimum sentence.

SERIOUS CHARGES

Saanich Man Accused of Stabbing Wife and Threatening to Murder Neighbor.

In the Saanich police court to-day William J. Johnson was brought up on remand charged with having stabbed his wife, Agnes Johnson, with a knife on the shoulder on July 7.

Since he was up last another charge has been laid against him, and on this he is accused of having attempted to murder David Alderdash at Saanich on Saturday last, July 21.

J. A. Aikman, for the prosecution, asked for a remand, and R. C. Lowe for the accused, requested that he be allowed out on bail. As to the stabbing of the wife, he said it was a minor cut and she had lived with Johnson for two weeks after the occurrence.

Mr. Aikman renewed the objection that had been made by Chief Constable Little when the man was up earlier in the week. He stated that Johnson is a morphine fiend, and that when arrested a large quantity of the drug in various forms was found on his person, as well as hypodermic syringes. The man was a menace to the neighborhood, he alleged, and his wife lived with him only because she was afraid not to. Johnson had threatened Alderdash, he was instructed, and attacked him first with an axe and later with a loaded gun. Apparently the drug habits of the accused had been the cause of the whole trouble.

Mr. Lowe said that between the two attacks alleged Alderdash had armed himself with a gun.

Constable Holmes told the court that this was so, but that the gun was not loaded and was not being carried as a concealed weapon.

The magistrate remanded the accused until Monday afternoon, and refused to grant bail.

Victoria Carnivan Week, August 4th to 9th, 1913.

In Cases of Digestive Debility,

Benger's Food forms an appetising and easily digested cream. It is so soothing as to allay internal irritation, and so delicious as to gently incite into activity the weakened digestive functions and process of nutrition.

Begin Benger's food when digestion is deranged; always use it in temporary sickness, in infantile diarrhœa, and whenever internal disorder prevails in infant, invalid, or aged person.

BENGER'S Food

For INFANTS, INVALIDS and the AGED

is obtainable from all Stores, Grocers, etc. in sealed tins price 6o c. and 5ſ.

Benger's Booklet—A little work of a thoroughly on the special feeding of Infants, Invalids and the Aged, will be sent post free on application to

BENGER'S FOOD, Ltd., Manchester, Eng.

or from their Wholesale Agents in Canada:—The National Drug and Chemical Co. of Canada, Ltd., Montreal or any of their Branches at

Halifax, N.S. Toronto, Ont. Calgary, Alta.
St. John, N.B. Hamilton, Ont. Nelson, B.C.
London, Ont. Vancouver, B.C. Ottawa, Ont.
Winnipeg, Man. Victoria, B.C. Regina, Sask.

IN THE CIRCUIT.

Victoria in Completed Arrangements of Klaw & Erlanger for Canada.

George J. Mackenzie, manager of the Majestic theatre, Seattle, and general western representative of the Klaw & Erlanger interests, came over from the Sound city yesterday afternoon to see how work on the new Victoria theatre is progressing. He has just returned from Winnipeg and Vancouver, where he was on similar missions.

After a visit to the theatre site in company with Simon Leiser, president of the Victoria Opera House Company, Mr. Mackenzie expressed his opinion that the building will be ready for opening early in the coming theatrical season, and very much sooner that the new theatre in Vancouver.

The new theatre will probably open with a production of "Kismet," one of the most successful of last season's plays in New York and the East both from the artistic and the popular standpoint, in which will be seen Otis Skinner, by all odds the finest all-round actor of to-day on the American stage. The choice is between this and "The Count of Luxemburg" or a new musical comedy, but Mr. Mackenzie inclines to the play.

Mr. Mackenzie brought the news that the Klaw & Erlanger Canadian circuit had been completed by the granting of franchises to the new Vancouver and Winnipeg houses, so that now that well known firm of producers and managers have a chain of theatres across the Dominion from the Majestic theatre in Montreal to the new theatre here. Mr. Mackenzie is in general charge of the arrangements of the circuit from this city to Winnipeg, while the eastern end will be handled from Montreal.

THE "NEW ZEALAND" AMIDSHIPS

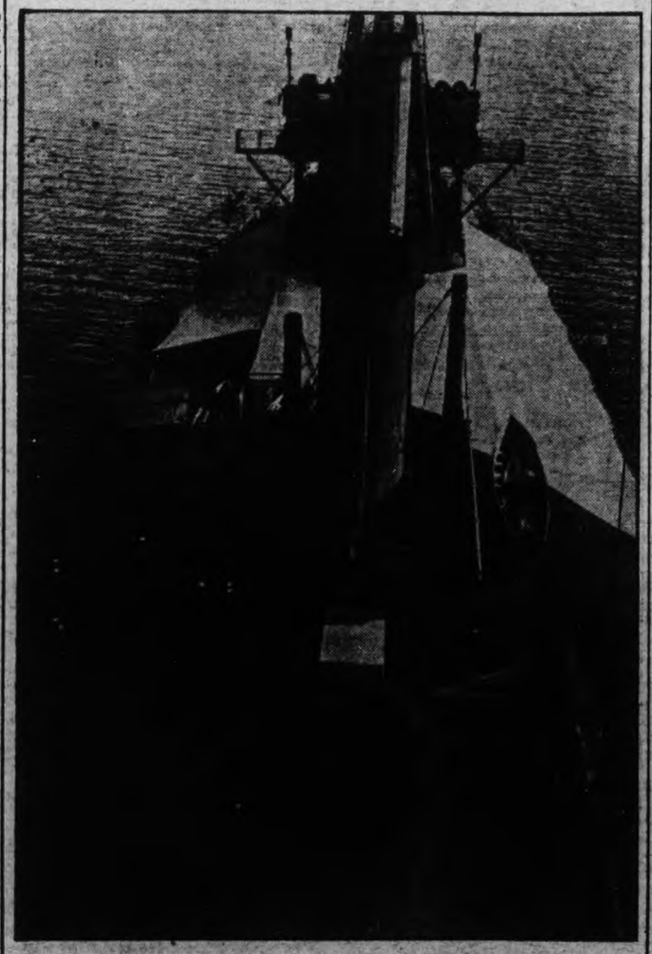

This picture, taken from aloft, gives an excellent conception of the general lines of the battle cruiser New Zealand.

VANCOUVER MAN IS PRESIDENT FOR YEAR

Christian Endeavor Delegates Elect Officers and Conclude Business

At the Provincial Christian Endeavor Convention, the last formal session of which was held in the Metropolitan church this morning, the following officers were elected for the ensuing year:

President—J. S. Rankin, of Vancouver.

Secretary—R. Wallis Lane, New Westminster.

Treasurer—Miss Ginn, Vancouver.

First Vice-President—W. J. Shortt, Victoria.

Second Vice-President—F. A. Cleland, Chilliwack.

Third Vice-President—Mr. Brown, New Westminster.

Intermediate Superintendent—W. J. Hogg, Vancouver.

Junior Superintendent—Miss Mackenzie, Vancouver.

Assistant Junior Superintendent—Miss Frances Reed, Victoria.

Pastoral Trustees—Rev. H. A. Carson, Victoria; Rev. C. T. Scott, Victoria; Rev. A. K. McLennan, Nanaimo; Rev. H. Gordon, Melvin; Rev. Dr. Perry, Vancouver; Rev. W. Moss, Vancouver.

Passed Resolutions.

Several resolutions were passed this morning at the meeting of the convention. These, in order, were as follows:

REV. HENRY F. WARING, B. A.

Of Fifth Avenue Baptist church, Vancouver, one of the chief speakers at the Christian Endeavor Convention.

"That the executive be instructed to appoint a committee to formulate a permanent plan to finance the annual convention."

"That the secretary be instructed to write all speakers and others to whom we are indebted for help; to the official board of the Metropolitan church, and to the press, thanking them for their assistance."

"That the convention be held in New Westminster in the year 1914."

"That all ladies belonging to the Christian Endeavor in British Columbia show their consideration by removing their hats during church services."

William Shaw, the international secretary of the Christian Endeavor Union, delivered an inspiring address this morning on the importance of recognizing the value of influence. Every man is his brother's keeper, he declared, modern conditions of life having made it impossible for one to live by himself. Hence arose the importance of training the young to live aright. The older people had done their service, but the young must be trained to the newest practice of Christian work.

The saying was coming, said the speaker, that one could not mix politics and religion, or business and religion, but he affirmed that any occupation which was proper for a Christian man or woman to indulge in could be mixed with religion and should be if it was to be conducted properly. He was glad to see the church taking part in the life of the common people. Many old timers said they wanted to hear the simple gospel preached from their pulpits. He pointed out that even away back in the Old Testament a famous prophet had shouted down sacrifices and exalted those who had mercy on the downtrodden.

It was the business of religion to better the people, said Mr. Shaw, and experience had shown that this could only be done by going into politics, and he believed that that was a proper sphere of Christian activity.

Mr. Shaw also spoke last night to a large audience in the Metropolitan Church, showing over 100 views of Christian Endeavor work throughout the world.

The Very Rev. Dean Doull spoke eloquently yesterday afternoon from the subject "The Christian Life: A Call to Service." He pointed out that Christianity was not merely a code of morals or a system of philosophy, but a call to live a life of service to humanity in example and work.

This afternoon the whole party of delegates were driven around the city in motor cars, while there is no engagement for this evening. Tomorrow being Sunday there will be a consecration service at 10 a.m. conducted by Mr. Shaw, and at 2.30 p.m. a great mass meeting of all the intermediate and senior Sunday school classes in the city to be addressed by Mr. Shaw, Dr. Baer and others.

Baby Cars, all kinds, at 758 Fort St.

ROYAL YEAST

MOST PERFECT MADE

MAKES LIGHT WHOLESOME BREAD.

REFUSE SUBSTITUTES

REGIMENTAL ORDERS.

The following regimental orders have been issued by Lieut.-Col. J. A. Hall, commanding the 88th Regiment, Victoria Fusiliers:

Buglers will parade in uniform for practice at the drill hall on Monday next, July 28, at 8 p. m. It is compulsory for all buglers to attend these practices until passed by the adjutant.

All recruits are notified that they will be required to parade in uniform on Friday, August 1, at 8 p. m., in the drill hall for instruction in drill. All those who have not passed the adjutant must attend.

The undermentioned N. C. Os. and men, having been examined and dismissed by the musketry instructor, are excused from further musketry parades at the drill hall, viz: "A" Co., Ptes. Forey and Burns; "B" Co., Pte. Goldard and Corpl. McIlree; "C" Co., Ptes. Grant, Trendall and Sergt. Davy; "E" Co., Sgt. Casey, Ptes. Cutt, Christy, Martin, Cot. J. O., Forrest, Grassick, Burton and Bowie; "F" Co., Col. Sgt. Low, Ptes. Woodley, Nicholin, Kirle, Purchase and Obee; "G" Co., Col. Sgt. Walter; Ptes. McIntyre, Walker, Maynard, Chatters, Holdridge; "H" Co., Col. Sgt. Summers, Sgts. Donovan, Newberry, Edmonds.

From this date, all musketry parades are suspended until further orders.

There will be a meeting of the officers' mess on Friday, August 1, at 9 p. m.

Scarlet full dress will be issued by the quarter master as under at the drill hall: A and B. Co.'s, Tuesday, 8 p. m.; C. and D. Co.'s, Wednesday, 8 p. m.; E. and F. Co.'s, Thursday, 8 p. m. G Co., Wednesday, 8 p. m.; H. Co., Thursday, 8 p. m. O. C. companies will detail an officer who will see that each man signs for the kit that has been issued to him. Scarlet will not be issued to recruits who have enlisted after June 1, until they have been dismissed their recruit drills.

The undermentioned men, having been enlisted, are brought on the strength of the regiment: A Co., Pte. A. Hardinge; Pte. L. Parkinson. G. Co., Pte. J. Robinson; H. Co., Pte. E. Brown.

P. F. VILLIERS, Capt. and Adjt.
88th Fusiliers.

Note:—It is notified for general information in future: Regimental orders will be published in the Victoria Daily Times on Wednesday and Saturday afternoons, and in the Daily Colonist on Thursday and Sunday mornings.

"P. F. V."

OBITUARY.

The funeral of the late William Robert Wilson, infant son of Mr. and Mrs. J. B. Wilson, took place this afternoon at 2 o'clock from the family residence, McKenzie avenue. The Rev. Gilbert Cook officiated. There were many beautiful floral offerings. Interment was made in Ross Bay cemetery.

The remains of the late Robert Baikie Isbister, aged 18, whose death occurred at Sooke yesterday, were forwarded to Victoria last night. The brother of the deceased accompanied the remains, while another brother will arrive from Vancouver to-morrow. The funeral will take place on Tuesday morning.

Sickness is usually caused by the accumulation of waste matter and impurities within the body.

Dr. Morse's Indian Root Pills,

enable the bowels, the kidneys, the lungs and the pores of the skin to throw off these impurities. Thus they prevent or cure disease.

25c. a box.

Memorial Service

Will be held in the Pythian Castle Hall, North Park street, Sunday next, 27th., at 3 p.m. The Rev. J. B. Warnicker, B.A., will address the service. All visiting brothers and friends cordially invited.

FAR WEST LODGE NO. 1, K. of P.
R. R. F. SEWELL,
K. of R. & S.

TRAFALGAR INSTITUTE

(Affiliated to McGill University.)

83 SIMPSON STREET, MONTREAL.

For the Higher Education of Young Women, with preparatory Department for Girls, under 13 years of age. President—Rev. James Barclay, D.D., LL.D. Vice-President—Ven. J. G. Norton, D.D., Archdeacon of Montreal. Principal—Miss Charlotte S. Hardy, M.A., Cambridge.

The Institute will re-open TUESDAY, 16th September, at NOON. Entrance Examinations for new scholars will be held at the School on Saturday, 13th September, at 10 o'clock a.m.

For Prospectus, etc., apply to the Principal, or to A. F. RIDDELL, Secretary, North British Mercantile Building, 80 St. Francois Xavier Street, Montreal.

THE

LONDON DIRECTORY

(Published Annually)

Enables traders throughout the World to communicate direct with English

MANUFACTURERS AND DEALERS

in each class of goods. Besides being a complete commercial guide to London and its suburbs, the directory contains lists of

EXPORT MERCHANTS

with the Goods they ship, and the Colonial and Foreign Markets they supply;

STEAMSHIP LINES

arranged under the Ports to which they sail, and indicating the approximate Sailings;

PROVINCIAL TRADE NOTICES

of leading Manufacturers, Merchants, etc., in the principal towns and industrial centres of the United Kingdom.

A copy of the current edition will be forwarded, freight paid, on receipt of Postal Order for 20s.

Dealers seeking Agencies can advertise their trade cards for £1, or larger advertisements from £3.

THE LONDON DIRECTORY CO., LTD.

25 Abchurch Lane, London, E. C.

ENGLISH HAND MADE LACE

MADE BY THE VILLAGERS IN BUCKINGHAMSHIRE.

No. 100. PRICE—.20 per yard.

The workers have a beautiful collection of Collars, Hankies, Ties, Fronts, Sets, Yokes, Stocks, Plastrons, Jabots, &c., from .30, .50, .75 up. Berthes, Five o'clock D'Oyleys, &c., and everything that can be made in Lace. Yard Lace and Insertion from .10, .20, .25 up to $2.00 per yd.

Our Laces were awarded Gold Medal at the Festival of Empire and Imperial Exhibition, Crystal Palace, 1911.

STOCK COLLAR, 38 cents (half)

Booklet entitled "An Interesting Home Industry," illustrating over 100 designs of Pillow Lace, post free to any part of world. The lace-makers are very glad of any orders, however small.

TORONTO CONSERVATORY OF MUSIC

A. S. VOGT, Mus. Doc
Musical Director.

RE-OPENS TUESDAY, SEPT. 2ND.

Faculty of 100 specialists.
Conservatory residence for young lady students.
Year Book mailed on application.

MITCHELL SLIDE-EASY NECKWEAR FOR MEN PATENT
QUALITY STYLE VARIETY

JOHN HEATH'S PENS
To be had of the leading Stationers in Canada.
TELEPHONE PEN 0278.
REGISTERED IN CANADA.

By its *QUALITY*

Stephens' Ink

has for 81 years held the home market and has *FORCED* its way through every Tariff abroad.

W. G. M. SHEPHERD, MONTREAL, SOLE AGENT FOR CANADA

F. W. STEVENSON & CO.

STOCK AND BOND BROKERS.

102-106 Pemberton Building. Cor. Fort and Broad Streets

FUNDS INVESTED FOR CLIENTS.

Orders Executed on all Exchanges on Commission.
Private Wires to Vancouver, Winnipeg, Toronto, Montreal.
Real Estate, Timber and Insurance.

BANK OF MONTREAL

Established 1817.

Capital, all paid up, $16,000,000. Reserve, $16,000,000. Undivided Profits, $902,814.94. Contingent Account $1,000,000.

Rt. Hon. Lord Strathcona and Mount Royal, G.C.M.G. and G.C.V.O., Hon. President.
Richard B. Angus, President.
H. V. Meredith, Vice-President and General Manager.
SAVINGS DEPARTMENT IN CONNECTION WITH EVERY BRANCH.
Interest allowed on Deposits at highest Current Rates.
Travellers' cheques issued to any part of the world.

J. S. C. FRASER, - - - Manager, Victoria

THE GERMAN-CANADIAN TRUST CO. LTD.

639 FORT STREET Real Estate Department PHONE 2445

Authorized Capital, $1,000,000

Alve von Alvensleben, Pres. W. V. Coons, Mng. Dir.

The Power of the Earth

It is in the fertility of the soil. Into the soil the seed is cast; from it springs the fruit, vegetables or crops that profit the grower. For him the Power of the Earth means wealth.

Whether you buy land to cultivate or whether you buy it as an investment, it is the Power of the Earth that creates your profit.

Our 5-acre tracts in the Sooke district are rich in soil—are close to school and post office—are the best buy offered here or anywhere—are priced at only $600 for a complete five-acre block.

If you have a young son, wouldn't it be a good idea to buy him one of these 5-acre blocks and keep up his payments? What a nice little nest he'd have later on.

5 ACRE BLOCKS 5

Only $50 Cash

Balance $10 Monthly

Financial News

MARKET QUIET WITH NEWS ABROAD MEAGRE

Bank Statement Excellent but Mexican Situation Closely Watched

(By F. W. Stevenson & Co.)

New York, July 26.—Foreigners did not participate in any marked degree in the trading, which was quiet, and news from that side was meagre. Vienna and Berlin were reported as being in receipt of news to the effect that railroads have decided to recede from the stand they had taken in connection with arbitration proceedings. This was without marked effect as it has been the general opinion that a strike would be averted. The bank statement was excellent. Mexican situation is being closely watched.

	High.	Low.	Bid.
Amal. Copper	69⅞	68⅞	69¼
Amn. Can.	33⅜	33⅜	33
Amn. Car.	44¼	44¼	44¼
Amn. Smelting	63½	63½	63¼
Amn. Tel. & Tel.	127½	127½	127¼
Atchison	98⅞	98½	98⅞
B. & O.	98⅜	98½	98¼
B. T. R.	88½	88½	88⅝
C. P. R.	217⅞	216½	217
Central Leather	24½	28½	24½
Ches. & Ohio	54	53½	53⅞
C. M. & St. P.	106	105½	105⅞
Colo. Fuel & Iron	32	31½	31½
Erie	26⅞	26½	26½
Do., 1st pref.	41½	41½	41½
Gt. Nor., pref.	126⅞	125½	125⅞
Gt. Nor. Ore., ctfs.	36½	35	35⅞
Inter-Metro.	15½	15⅞	15⅞
L. & N.	133½	132⅞	132⅞
Lehigh Valley	151	150½	150½
Mex. Petro.	58	58	58½
Guggenheim	44½	44	43⅞
M. S. P. & S. S. M.	127½	126½	126½
M. K. & T.	22½	22½	22⅞
Norwolk & West.	105½	105½	105½
Nor. Pac.	110	109½	109⅞
Pennsylvania	113⅞	113⅞	113⅞
Pressed Steel Car	24⅞	24½	24½
Reading	163	161½	161⅞
Rep. Iron & Steel	25½	24⅞	24⅞
Rock Island	17½	17½	17½
Do., pref.	29½	29	29⅞
Sou. Pacific	93½	97⅞	93½
Tenn. Copper	30½	29⅞	30
Union Pacific	149⅞	148⅞	149⅞
U. S. Steel	58⅞	58½	58½
Do., pref.	107½	107½	107
Utah Copper	47⅞	47½	47⅞
Western Union	64½	64½	64
Westinghouse	62⅞	62½	62½
Granby (Boston)	61½	61	60½

Total sales, 56,200 shares.

% % %

TORONTO STOCKS.

(By F. W. Stevenson & Co.)

	Bid	Asked
B. C. Packers, com.	123	127
Bell Telephone	142	142½
Burt, F. N., pref.	91	..
Can. Bread, com.	18	19
Canada Cem., com.	26⅞	..
Can. Gen. Electric	104½	..
Can. Mach., com.	45	..
Can. Loco., com.	..	50
Do., pref.	..	90
City Dairy, com.	..	100
Do., pref.	..	97
Consumers Gas	174⅞	..
Detroit United	66½	..
Dom. Canners	66	..
Do., pref.	97	98
Dom. Steel Corp.	48	48½
Dom. Telegraph	103	..
Duluth Superior	56	..
Maple Leaf, com.	43	46
Do., pref.	89½	..
Mexican L. & P.	..	65
Montreal Power	..	210½
Monarch, com.	..	75
Do., pref.	87	..
N. S. Steel, com.	70	..
Pac. Burt, com.	30	..
Do., pref.	80	84½
Penman's, com.	..	54
Do., pref.	..	82½
Porto Rico Ry.	55	56½
R. & O. Nav.	103½	..
Rogers, com.	145	..
Sawyer Mas.	30	..
Do., pref.	..	88
St. L. & C. Nav.	120	..
Spanish River, com.	39½	40
Do., pref.	83	84
Steel of Can., com.	19	20
Tooke Bros., com.	45	..
Toronto Railway	138	..
Twin City, com.	108½	..
Winnipeg Railway	..	190
Mines.		
Coniagas	725	730
Crown Reserve	310	314
La Rose	230	240
Nipissing Mines	8.50	8.60
Bailey	7½	7⅞
Hollinger	15.85	..
Banks.		
Commerce	203	..
Dominion	214	..
Hamilton	200	..
Imperial	207	208
Merchants	188½	..
Montreal	224	..
Nova Scotia	254½	..
Ottawa	202	..
Royal	215½	..
Standard	208	..
Toronto	204	..
Union	138	..

% % %

METAL MARKETS.

New York, July 26.—The metal markets were firm and unchanged. Lake copper, $15.25; electrolytic, $15; casting, $14.75. Iron steady and unchanged.

MAKES HAIR GROW

All drug stores sell SALVIA, and it is guaranteed to grow hair or money back.

The time to take care of your hair is when you have hair to take care of.

If your hair is getting thin, gradually falling out, it cannot be long before the spot appears.

The greatest remedy to stop the hair from falling is SALVIA, the Great American Hair Grower, first discovered in England. SALVIA furnishes nourishment to the hair roots and acts so quickly that people are amazed.

And remember, it destroys the Dandruff germ, the little pest that saps the life that should go to the hair from the roots.

SALVIA is sold by first-class druggists under a positive guarantee to cure Dandruff, stop falling hair and itching scalp in ten days, or money back. A large bottle costs 50c. The word "SALVIA" on every bottle.

Victoria Carnival Week, August 4th to 9th, 1913.

GLACIER CREEK FURTHER ADVANCE

Portland Strongly Inclined With Excellent Inquiry and Limited Offers

Victoria, July 26.—A sale of Glacier Creek at .05¾c. represents a further advance and despite the doubling in price this stock continues a leader and shows disposition to climb higher. Portland Canal while slower in action is strongly inclined and the enquiry around .03¾ @ .03½ is excellent with only limited offerings. These two issues have been centers of interest the past week and close at their strongest to-day. Coronation acts as if in a rut with trading very quiet and cautious. Such securities as Granby and Canada Consolidated have been helped by the improved copper metal market and surrounding conditions generally.

	Bid.	Asked.
Albion Trust Co., com.	105.00	..
Balfour Patents, pref.	50.00	51.00
Blackbird Syndicate	140.00	170.00
B. C. Life	..	125.00
B. C. Trust Co.	100.00	..
B. C. Packers, com.	115.00	..
B. C. Refining Co.	.45	..
B. C. Copper Co.	1.43	..
Crow's Nest Coal	..	71.00
C. N. P. Fisheries	..	1.25
Can. P. S. Lumber Co.	..	2.00
Can. Cons. S. & R.	65.00	75.00
Coronation Gold	.80	.92
Dominion Trust Co.	100.00	..
G. W. Perm. Loan	..	135.00
Granby	61.00	64.00
International Coal & Coke	.32	.40
Lucky Jim Zinc	.04	.08
McGillivray Coal	.12	.18
Nugget Gold	.20	.22
Portland Canal	.03½	.03¾
Pacific Loan	25.00	..
Rambler Cariboo	.35	.46
Red Cliff	.04	.10
Standard Lead	.80	1.40
Snowstorm	.27	.30
Stewart M. & D.	.25	.50
Slocan Star	..	.50
S. S. Island Creamery	7.25	..
Stewart Land	.05	..
Victoria Phoenix Brewing	110.00	..
Unlisted.		
American Marconi	3.50	4.25
B. C. Coal & Oil	..	55.00
Canadian Marconi	1.50	3.50
Can. Northwest Oil	.00½	.00¾
Can. West Trust	..	85.00
Capital Furn. Co.	.02½	.04½
Can. Pac. Oil	.03	.05
Glacier Creek	.05½	.07
Island Improvement	..	.48
Kootenay Gold	..	.13½
North Shore Ironworks	..	.30
Bakeries, Ltd.	..	.11
Sales.		
Glacier	1000	5¾
Portland Canal	500	3¼

% % %

BULLISH TONE TO WHEAT PRICES IN PIT

(By F. W. Stevenson & Co.)

Chicago, July 26.—Considering short day and that big cash interests were attempting to do but little the wheat market made a very fair record from a buyer's standpoint. Following the break of yesterday there was an accumulation of selling in the market at opening. Leading La Salle operators bought a quarter of a million bushels on the dip. Other commission houses and local shorts followed this lead and a very good rally was soon under way. There was a bullish tone in the trade at the end. After the close New York messages were rounding up export sales of 400,000 bushels at Chicago and 200,000 bushels at St. Louis. This was not confirmed.

	Open	High	Low	Close
Wheat—				
July	85½	85	85½	85⅞
Sept.	86	86⅞	86	86½
Dec.	89⅞	90½	89⅞	90½
Corn—				
July	60⅞	62½	60½	62
Sept.	61½	63	61½	62⅞
Dec.	58⅞	60	58½	59½
Oats—				
July	38⅞	39½	38⅞	39⅞
Sept.	39⅞	40½	39⅞	40½
Dec.	41½	42⅞	41½	42½
Pork—				
July	....	....	....	22.30
Sept.	21.30	21.42	21.30	21.42
Lard—				
July	....	....	....	11.67
Sept.	11.75	11.80	11.72	11.80
Short Ribs—				
July	....	....	....	11.70
Sept.	11.80	11.82	11.77	11.82

% % %

BANK STATEMENT.

(By F. W. Stevenson & Co.)

New York, July 26.—Clearing house average loans dec., $5,692,000; specie inc., $4,407,000; legals inc., $657,000; deposits dec., $756,000; reserve inc., $5,173,600. Actual loans dec., $12,074,000; specie inc., $8,472,000; legals inc., $815,000; deposits dec., $2,118,000; reserves inc., 7,885,000.

% % %

NEW YORK COTTON.

(By F. W. Stevenson & Co.)

New York, July 26.

	Open.	High.	Low.	Close.
Jan.	11.15	11.13	11.08	11.05-06
March	11.23	11.23	11.13	11.15-16
May	11.27	11.27	11.19	11.19-20
July	11.82	11.83	11.71	11.74-75
Aug.	11.61	11.61	11.50	11.51-52
Oct.	11.27	11.27	11.18	11.18-19
Dec.	11.21	11.22	11.12	11.12-13

Easy.

Believed to Be in Seattle.—On the report of a man who knows him that W. Iver Emily, missing from his home since Monday, was seen on the steamer for Seattle that afternoon, Mrs. Emily left for the Sound yesterday to look for her husband there. A telegram received at detective headquarters this afternoon from her stated that so far she has not been able to get any trace of him.

o o o

Calgarians Gather.—A large number of former Calgarians, resident in the city, left this morning at 10.30 on the electric cars for Deep Bay, where they are holding a big reunion. The occasion was one of great pleasure as many unexpected meetings took place at the depot before the car pulled out. The event was such a huge success that it will undoubtedly be made an annual affair. It is proposed to form a Calgary Old Boys' Association here.

THE CITY MARKET

Oils.	
Pratt's Coal Oil	$1.65
Eocene	1.75
Meats.	
Hams (Swift's), per lb.	.26
Bacon (Swift's), per lb.	.25@ .32
Hams (American), per lb.	.25
Premium Bacon	.32@ .35
Bacon (long clear), per lb.	.18@ .20
Veal, per lb.	.20@ .30
Suet, per lb.	.15
Beef, per lb.	.12½@ .30
Pork, per lb.	.20@ .25
Mutton, per lb.	.15@ .25
Lamb, hindquarter	.30
Lamb, forequarter	.20
Farm Produce.	
Fresh Island Eggs	.40
Butter, Comox	.40
Butter, Salt Spring	.45
Lard, per lb.	.25
Cowichan Butter	.50
Pastry Flours.	
Seal of Alberta, per bbl.	7.25
Moffet's Best, per sack	1.85
Moffet's Best, per bbl.	7.25
Western Canada Flour Mills.	
Purity, per sack	1.85
Purity, per bbl.	7.25
Hungarian Flour.	
Royal Household, per sack	1.90
Royal Household, per bbl.	7.50
Robin Hood, per sack	1.90
Robin Hood, per bbl.	7.50
Hungarian, Royal Standard, per sack	1.85
Hungarian Royal Standard, per bbl.	7.25
Five Roses, per sack	1.90
Five Roses, per bbl.	7.50
Seal of Alberta, per sack	1.90
Snowflake per sack	1.75
Snowflake, per bbl.	7.50
Wild Rose, per sack	1.75
Drifted Snow, per sack	1.75
Rolled Oats, 7-lb. sack	.35@ .40
Rolled Oats, 20-lb. sack	1.05
Rolled Oats, 40-lb. sack	1.90
Rolled Oats, 80-lb. sack	3.50
Oatmeal, 10-lb. sack	.50
Oatmeal, 50-lb. sack	2.25
Rolled Wheat, 10 lbs.	.65
Cracked Wheat, 10 lbs.	.55
Wheat Flakes, per packet	.12½@ .25
Whole Wheat Flour, 10 lbs.	.45
Graham Flour, 10 lbs.	.50
Graham Flour, 50 lbs.	1.75
Feed.	
Wheat, chicken feed, per ton	35.00@50.00
Wheat, per lb.	.01½@ .02½
Oats	28.50@32.00
Crushed Oats	32.00@35.00
Eastern Washington Hay, ton	25.00@27.00
B. C. Hay (baled), per ton	16.00@20.00
Straw, per ton	16.00
Middlings, per ton	30.00
Bran, per ton	28.00
Ground feed, per ton	33.00
Shorts, per ton	32.00
Poultry.	
Ducks, per lb.	.30
Chickens, roasters	.30
Chickens, boilers	.30
Chickens, friers	.35
Fowl	.25
Fruit.	
Strawberries, crate $2.25; box	.10
Cherries, lb.	.15
Bananas, doz.	.30
Grapefruit	.10
Lemons, doz.	.45
Oranges, doz.	.40@ .50
Apples, per box	2.25
Vegetables.	
Cabbage, lb.	.04
Onions, 7 lbs. for	.25
Potatoes, Island, sack	2.50
Carrots	.04
Turnips	.04
Beets	.04
Raspberries	.15
Strawberries	.10
Fish.	
Salmon, Red Spring, lb.	.10
Salmon, White Spring, lb.	.10
Halibut, per lb.	.10
Cod, per lb.	.10
Herring, lb.	.10
Finnan Haddie, lb.	.15
Bloaters, lb.	.12½
Shrimps (imported), lb.	.25
Crabs	.15
Crabs (imported), lb.	.15
Salmon Bellies, lb.	.15
Flounders, lb.	.15
Soles, lb.	.15
Kippers, lb.	.12½
Salt Mackerel, lb.	.20@ .25
Smelts, lb.	.15
Oolichans	.15
Haddie Fillets	.20

WHOLESALE MARKET.

Imported Apples	2.75
Bacon	.24
Bananas	.05½
Beets, per sack	2.00
Cabbages, per lb.	.02@ .03
Cheese, September delivery	.17@ .17½
Chestnuts	.16
New Zealand Creamery Butter	.35
Hams	.23
Grapefruit, per box	5.75
Peanuts, roasted	.10
Parsley, per doz.	.40
Shrimps (alive), per lb.	.35
Lemons	9.00@ 9.50
Walnuts, per lb.	.20@ .22
Oranges (new navels)	5.50@ 6.00
Turnips, per sack	1.75
Turnips (white)	2.75
Westham Island Potatoes, ton	12.00
Local Potatoes (new), per ton	30.00
Local Carrots	2.00
Hothouse Cucumbers, per doz.	1.00@ 1.25
Cauliflower, per doz.	1.00
Eggs (local)	.35@ .37
Kansas Fresh Eggs	.28
Lard	.13½@ .14½
Haddies, per lb.	.10
Halibut (local, smoked), per lb.	.15
Kippers	.09
Celery, doz.	1.25
Garlic, loose	.10
Garlic, string	.12½
New Zealand Onions	3.25
Green Onions	.40
Radishes	.30
Local Rhubarb	.02½@ .03
Tomatoes (local), per lb.	.15@ .17½
Fresh Cherries, steamer stock	1.25@ 2.00
California Apricots, per crate	1.50
Plums	1.50@ 2.00
Local Strawberries	3.00
Peaches	1.25@ 1.60
New Apples	2.75
Pears, ½ boxes	2.50
Raspberries, per lb.	.12½
Logan Berries, per lb.	.10

HORINE IN FORM.

Vancouver, July 26.—For the first time in several months George Horine, holder of the world's record in the running high jump, entered competition, winning the event on the programme of the Original Gaelic Dancing Club with a leap of exactly six feet.

This is the first step of the Olympic Club athlete toward getting into shape for the fall season and his clearing of six feet in good form and narrowly missing the six-foot-two mark shows that he still has the ability to jump well despite his recent lack of interest in athletic competition. It must also be remembered that the take-off at Shel Mound park where the games were held is anything but a first class run.

For Artistic Homes
SEE OUR ARCHITECTS
BUTLER & HARRISON
Sayward Building and Central Building
BRITISH CANADIAN HOME BUILDERS
Phones 1080 1081

5% DEBENTURES

In sums of $100 or any multiple thereof. Interest payable half yearly.

SECURITY TO DEBENTURE HOLDERS:
Paid-up Capital & Reserve $2,848,103.58
Total Assets 6,100,680.52

A SUITABLE INVESTMENT FOR TRUST FUNDS
Ask for further information.

The Great West Permanent Loan Company
1016 Government Street, Victoria, B.C.
OFFICE HOURS—9 a.m. to 6 p.m.

NOTICE.

IN THE MATTER of the Estate of Edward Cridge, late of the City of Victoria, B. C., deceased.

All persons having claims against the above Estate are required to send particulars thereof, duly verified, to the undersigned on or before the twenty-third day of August, 1913, after which date the Executors will proceed to distribute the said Estate according to law, with regard only to such claims of which they shall then have had notice.

Dated at Victoria, B. C., this 22nd day of July, 1913.

E. E. WOOTTON,
Of Bank of Montreal Chambers, Victoria, British Columbia, Solicitor for the Executors.

LIQUOR ACT, 1910.
(Section 19.)

NOTICE is hereby given that application will be made to the Superintendent of Provincial Police for renewal of license for the sale of liquor by wholesale in and upon the premises known as The Victoria-Phoenix Brewery, situate at 1921 Government street, Victoria, B. C., upon the lands described as Lots 651, 652, 653, 654, 655, Block K, City of Victoria, B. C.

Dated this 18th day of July, 1913.

THE VICTORIA-PHOENIX BREWING CO.,
Per F. DICKSON,
Applicant.

NOTICE TO WATER CONSUMERS.

Owing to the unnecessary and wasteful use of water, it has been found necessary to enforce the provisions of Clause 31 of the Water Works By-law, which is as follows:

"31. No person shall sprinkle, or use in any manner whatever, the water supplied by the city upon lawns, gardens of any description, except between the hours of 5 and 9 o'clock in the morning, and the hours of 5 and 10 o'clock in the evening."

The water will be turned off from the premises of any party detected infringing this By-law.

C. H. RUST
Water Commissioner.

Victoria, B. C., July 23, 1913.

BUNNETT & CO.
Members of Victoria Real Estate Exchange, 329 Pemberton Bldg. Phone 228

A FEW GOOD BUYS.

HOUSES.

Beach Drive, Shoal Bay.—Facing sea, 6 rooms, kitchen and pantry, bath and toilet, hall, conservatory, electric light, water and sewer connection. Five minutes' walk from golf links and 15 to car.

Central Avenue.—Two living rooms, built in buffet, bookcases, etc, three bedrooms, kitchen and pantry, bath and toilet, hot water heating throughout. Large basement; cement floor. Close to car and sea.

Heywood Avenue.—Snap. Facing Beacon Hill park; 7 roomed house, bath and toilet on both floors.

LOTS.

Central and Monterey.—Corner; close to new school. Good building site. 113 feet on Central and 110 feet on Monterey. Some nice trees ... $4500

Linkleas Avenue.—Snap. Nice building lot, 50 x 110. Only $1350

Robertson St.—Snap. Close to car. A nice lot. Ready for building. Fenced back and sides $1750

Haultain St.—Between Shelbourne and Richmond. Fine building lot. No rock, 50 x 150. One of the best and cheapest in the street. For quick sale $1400

All the above can be obtained on easy terms.

LONGSHOT'S HANDICAP.

London, July 26.—The Liverpool Cup, a handicap of $5,000, one mile and three furlongs, was won by Sol Joel's Longshot, by Rebenace Belle-Perdue, 5 to 2. Bachelor's Hope, 11 to 4, was second and Knuck Na, Corrigan, 25 to 1, third. Five ran. The Atlanta Stakes for three and four-year-olds, one mile and a quarter, $10,000, was won by E. Hulton's Junior, by Symington-Scylla, 7 to 1. W. Hall Walker's Rattlejack, 100 to 7, was second and W. Raphael's Louvois, 11 to 8, third.

SUN FIRE
The oldest Insurance Office in the world
FOUNDED A.D. 1710 BI-CENTENARY 1910
HOME OFFICE: LONDON, ENGLAND
Canadian Branch, Sun Building, Toronto. H. M. Blackburn, Manager.
PEMBERTON & SON, Victoria Agents.

Victoria Stock Exchange

Board Room 2, Pemberton Blk.

Daily Session 10.30 a.m.

For list of members apply to the Secretary, P. O. Box 941.

NAVIGABLE WATER PROTECTION ACT.

NOTICE is hereby given that John Musgrave, of the City of Victoria, British Columbia, is applying to His Excellency the Governor-General of Canada in Council for approval of the area plans, site and description of the works proposed to be constructed in Victoria Harbor, Victoria, British Columbia, being land situate, lying and being in the City of Victoria aforesaid, and known, numbered and described as Lot 565a and the easterly six feet of Lot 566a, Victoria City, and has deposited the site plans of the proposed works and description thereof with the Minister of Public Works at Ottawa, and a duplicate thereof with the Registrar General of Titles at the Land Registry Office at the City of Victoria, British Columbia, and that the matter will be proceeded with at the expiration of one month from the time of the first publication of this notice in the Canada Gazette.

Dated this 25th day of June, 1913.

JOHN MUSGRAVE,
By his solicitors, Robertson & Heisterman, 514 Fort street, Victoria, B. C.

NOTICE.

"Navigable Waters Protection Act."

NOTICE IS HEREBY GIVEN that the GENOA BAY LUMBER COMPANY, LIMITED, with head office at the City of Victoria, in the Province of British Columbia, is applying to His Excellency the Governor-General of Canada in Council for approval of the area plans, site and description of works proposed to be constructed in Union Bay, Saanich Arm, Vancouver Island, at the northeast corner of Lot Three (3), part of Section Eleven (11), Range L. W., North Saanich, Province of British Columbia, according to a map or plan on file in the Land Registry Office, at the said City of Victoria, and there numbered 1019, and has deposited the area and site plans of the proposed works and a description thereof with the Minister of Public Works at Ottawa, and a duplicate thereof with the Registrar General of Titles in the Land Registry Office in the City of Victoria, British Columbia, and that the matter of the said application will be proceeded with at the expiration of one month from the time of the first publication of this Notice in the Canada Gazette.

Dated this 10th day of June, A.D. 1913.

Petitioner.
GENOA BAY LUMBER COMPANY, LIMITED,

TENDERS.

Tenders will be received by the Stores' Commissioner, Hudson's Bay Company, Calgary, up to July 31st, for excavating on the site of their new store building on Douglas street, between Herald and Fisguard streets, Victoria, B. C.

Tenders will state separately the price per cubic yard for the removal from the premises of each of the following:

Clay or earth.
Shale and rock.

Also state the price per yard for sinkings for pier holes and footings.

The size of the excavation will be about 136 feet by 260 feet, and the approximate depth below the new sidewalk curb taken at a point about eighty feet north of Fisguard street, will be sixteen feet.

NOTICE TO CONTRACTORS.

Sealed tenders, superscribed "Tender for Bitulithic Pavement on a Concrete Base," will be received by the undersigned at the Saanich Municipal Hall, Royal Oak, up till twelve o'clock noon on Tuesday, August 12, 1913, for the paving of the Saanich roads with bitulithic pavement on a concrete base. Plans and specifications and all particulars can be seen during office hours at Municipal Hall, Royal Oak, or at the office of the Engineer, 211 Pemberton Building. A certified cheque for five per cent. of the amount of the bid must be enclosed with each tender. The Municipal Council reserve the right to reject any or all tenders.

(Signed) J. R. CARMICHAEL,
Clerk of the Municipal Council.

Dated at Royal Oak 24th day of July, 1913.

LIQUOR ACT, 1910.
(Section 19.)

Notice is hereby given that application will be made to the Superintendent of Provincial Police for renewal of license for the sale of liquor by wholesale in and upon the premises known as 1117 Wharf street, situate at Victoria, British Columbia.

Dated this 18th day of July, 1913.

R. P. RITHET & CO., LTD.,
Applicants.

If Your Wife Has Gone to the Country

Don't worry about your meals. At this grocery you can get things all or nearly cooked that will enable you to fare like a lord. A few suggestions: Canned soups, baked beans, all kinds of crackers, kippered herring, canned chicken, lobster and salad dressing. You can't object to such a choice. There are others, too.

Dixi H. Ross & Company

Tels. 50, 51, 52. Liquor Department Telephone 53

EDWIN FRAMPTON

McGregor Block (first floor.)
Cor. View and Broad. Phone 928.

WHY GO MILES OUT AND PAY MORE?

$125 Cash—Close Marigold Station, Saanich car line, 50x132 homesites, price $550, monthly payments.

$175 Cash—Collin Street, just off paved street. Fine view lot, only $800. Small monthly payments.

$150 Cash—Snap—Corner on Saanich Road and Jackson Avenue. Store site. C. N. R. runs past this lot. Only $775. Low terms.

$100 Cash—Fine lot just back of store on Burnside Road, only $800. Car close by.

$75 Cash—Just over city limits, off Cook Street, 9 good lots at $675. Cheapest ever. Monthly terms.

5 Acres, Cobble Hill, for $900, third cash. 23 Acres and 5-room house, barn and all farm requisites, at Shawnigan; snap; price $4,000. 5-Acre Blocks at $125 per acre, at Shawnigan Lake; small cash; any terms.

$35 Per Acre—160 acres and 4 miles from Shawnigan and E. & N. Ry.

Victoria Auction Co.

Sells anything salable, in or out of the city. We arrange

HOUSEHOLD GOODS FOR SALE

Also will hold Saturday night sale at our Auction Rooms.

736 PANDORA ST.
L1955—Phones—4948

WATCH THIS SPACE

Carnival Week, Aug. 4 to 9.

Our 20% Cash Discount

All Grass Linens, Bamboo Screens and Brassware marked at sale prices and 20% cash discount as well. Our cash discounts on our stock range from 10% to 20%.

Lee Dye

We Have a Good Lady Tailor
Phones 134 and 4152.
715 View St., Just Above Douglas

"Regal" MINERAL WATERS
THE BEST FOR SUMMER THIRST
Delicious Pure Refreshing
DEMAND THEM ALWAYS
PHONE ORDERS TO No 394
MADE BY THE Regal Mineral Water Co
HEREWARD RD. VICTORIA WEST.

VICTORIA CARNIVAL WEEK—August 4 to 9, 1913.

Gigantic Sale
Of Ladies' and Gent's Suits

Made-to-order Suits, mind you.

Reg. $40. Sale price $28
Reg. $35. Sale price $25
Reg. $30. Sale price $20

CHARLIE HOPE
1434 Government Street
Victoria, B. C.

The Exchange Realty
718 Fort St.

One lot, on new Haultain car line; half cash $550
A Real Bargain.
Phone 1737.

THE EXCHANGE
Furniture and Book Store.
718 Fort St. Phone 1737

Buffet, Dining Chairs and table, fumed oak $37.50
Davenport, leatherette, oak frame $35.00
And a store full of bargains in furniture and books.

City Market Auction

Fisguard Street,

Every Tuesday

At 2 o'clock.

Present entries, 6 horses, 2 tested Jersey cows in full milk, 500 fowls and ducks, implements, etc.

LIST & FRANCES,
AUCTIONEERS,
646 FISGUARD STREET.

Store to Rent

Also up-to-date Apartments. Apply at

Mellor Bros New Block

819, 821, 823 Broughton Street.

"The Last Word in Chocolates"

Willard's Forkdipt Chocolates

"The Highest Priced Chocolates Sold"

Just received a fresh shipment of these new Chocolates, put up in the latest style, ranging in price from 40c to $1.50.

John Cochrane
CHEMIST

Northwest corner Yates and Douglas Streets.
Phones 482, 3598.
"In Business for Your Health"

TENDERS.

TENDERS wanted for the making of Lakeside Avenue in the Lakeside Subdivision on Saanich Road, and the building of a bridge in connection with the same. The street must be made and the bridge built in accordance with the requirements of the Saanich Municipality. Tenders to be delivered at our office not later than 12 o'clock noon on Saturday, July 26th. The lowest or any tender not necessarily accepted.

HERBERT CUTHBERT & CO.
6 635 Fort Street, Victoria, B. C.

LEARN OF DEATH.

Cable Tells Salvation Army Officers of Commissioner George S. Railton's End.

A cable has been received at the Salvation Army headquarters from General Booth informing the officers of the death of Commissioner George Scott Railton, the first man to hold this rank in the Army. The commissioner was travelling in Germany and expired at the railway station at Cologne, death being due to heart failure.

Commissioner Railton has been one of the prominent figures in the Salvation Army from the beginning of the organization, and was one of the first to associate with the late General Wm. Booth.

As a writer and organizer he rendered invaluable service to his chief, and now his loss will be deeply mourned by all Salvationists in the fifty-nine countries where the Army is at work at the present time, and where he was so well known and respected. The deceased has written several books, the latest being the biography of Gen. William Booth, which was published in December last.

He was particularly well known in Canada, having visited here on several occasions. In 1912 he conducted an extensive campaign in Eastern Canada of six months' duration.

COOL CANVAS SHOES

A full range of perfect fitting White Canvas Pumps and Oxfords. We dye canvas shoes any shade.

MUTRIE & SON

1209 Douglas Street, Sayward Building. Phone 2504

Flags! Flags!! Flags!!!

We have a large list of the best Scotch all-wool bunting Flags of various nationalities.

Nothing richer for decorating than a good Flag, and it will last a long time.

Peter McQuade & Son

Established 1858. Phone 41 1241 Wharf Street

Ship Chandlers, Marine Agents, Hardware Merchants, Mill, Mining, Logging, Fishermen's, Engineer's Supplies, Wholesale and Retail.

SUGAR - SUGAR - SUGAR

Just to hand, one carload of White Granulated Sugar, the best sugar cane.

20 lbs. for .....$1.25 50 lbs. for $3.00
100 lbs. for $5.75

Tel. 413. SYLVESTER FEED CO. 709 Yates St.

A REVIEW OF COL. ROOSEVELT'S NINTH INSTALLMENT OF HIS "POSSIBLE AUTOBIOGRAPHY"

(By A. R. Freeman.)

Everything that Col. Roosevelt says, or does, is interesting.

He is unique, meteoric, kaleidoscopic, picturesque!

His "Possible Autobiography" is unlike any thing ever written, unless it be Bunyan's Pilgrim's Progress.

Much latitude is allowed to the writer of his own history; he is expected to say about what he would like to have a friendly biographer say. But there is, or ought to be, a limit even to self-praise. If Col. Roosevelt is to be credited with having accomplished all that he claims to have done, it is impossible to consider with equanimity what might have been the condition of our country if he had not rescued it from the grasp of the "crooked" and "slippery" politicians!

If he is to be taken seriously, it begets a melancholy reflection that when he has fought his good fight and gone to his reward, the world will be left without a model statesman and the United States without a reformer!

For some reason, I scarcely know what, the world at large does not conceive a very high opinion of the professional reformer.

I do not myself share in this want of appreciation, if the reformer practices what he preaches, and does not exhibit in his own conduct the need of reformation.

The genuine reformer, as a rule, does not keep himself in the limelight of public gaze.

He goes about his work quietly and modestly, accomplishing all the good possible, letting his work speak for itself.

But my present purpose is not to moralize on the colonel's unique method of keeping himself before the public, but to call attention to at least one matter set out in his "Ninth Installment," which is so characteristic of him as to merit particular attention.

This chapter, or installment as he calls it, is devoted to a detailed account of how he fought to establish civil service reform in the United States.

In this, as in his efforts in New York to reform the methods of government, he had of course the opposition of the "crooked" statesmen, the "slippery" politicians, etc., etc.

I pass over much in the chapter, such as his attack on Mr. Grosvenor, of Ohio, long a member of the congress from that state, and who, if he has not died of old age, has been long out of public life. His attack on Senator Gorman, long since dead, who, born a poor boy, rose by his own effort from the position of a page in the United States senate to that of an influential member of that body, and who became the leader of a great party. He exploits the manner in which he exposed the falsehood and rottenness of these men, and how in the end he triumphed over them. I pretermit any comment on this method of Col. Roosevelt in his self-exploitation. It may be that the time-honored maxim of nil nisi bonum de mortuous does not appeal to the conscience of a professional reformer, such as Col. Roosevelt claims to be. But there is described one method resorted to by him in his effort to accomplish his purpose, that is so characteristic of him, so Rooseveltian, so to speak, as to be intensely interesting.

He informs us that he had a hard fight with congressmen and heads of departments. "A number of the heads of the offices," he tells us, were "slippery politicians, of a low, moral grade; themselves appointed under the spoils system," etc.

He fails, by oversight of course, to advise us that he was appointed by the same president, under the same spoils system, to the high office of civil service commissioner.

But he tells us at some length that there was opposition to him manifested by members of congress who were opposed to civil service methods. But he overcame this opposition; and how he did it is explained as follows in his own language:

"Occasionally we would bring to terms those senators or congressmen who fought the commission by the simple expedient of not holding examinations in their districts. This always brought frantic appeals from their constituents, and we would explain that unfortunately the appropriations had been cut off, so that we could not hold examinations in every district, and that obviously we could not neglect the districts of those congressmen who believed in the reform and therefore in the examinations. The constituents then turned their attention to the congressmen, and the result was that in the long run we obtained sufficient money to enable us to do our work."

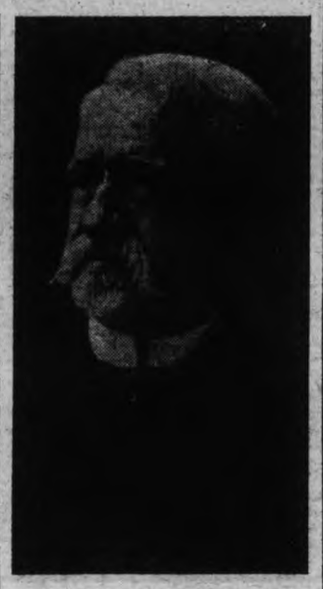

Yours Very Truly
A. R. Freeman

Let us pause for a moment to consider this remarkable declaration, the most remarkable that ever fell from the lips or flowed from the pen of any American statesman!

A civil service law had been passed, the purpose of which was to open the door of civil service to every American citizen who by competitive examination could bring himself within the prescribed conditions as to age and qualification. It was confined to no section of the country, but embraced every section thereof. It mattered not whether the candidate came from Texas or from Maine, whether from a Democratic or a Republican state. It was the "merit" system, and every man who could show merit was entitled to participate in its benefits. In order that he might thus participate, it was made the duty of the commission of which Mr. Roosevelt was a member (the chairman, as I now remember), to hold examinations in the various districts, to the end that the citizens of such districts might participate in such examination and thus qualify themselves for appointment to the public service; and yet this civil service reformer admits (no, that is not the word, boasts) that he violated the spirit, if not the very letter, of the law in his effort to coerce recalcitrant congressmen into the support of a measure which they did not approve.

So far as I am advised, this action of the civil service board has but one parallel in the history of the government, when a second assistant postmaster-general, having exhausted the appropriation for the transportation of the mails, asked the congress for an additional appropriation. Some members of the congress having expressed a disinclination to make the appropriation were quietly informed by the second assistant that he had still on hand a sufficient fund to supply the districts of these members who favored the appropriation. The opposing members surrendered at once. They could not afford to go back to their constituents and find their post offices closed because they had refused to vote for an additional appropriation, although they knew that the deficiency had been caused by an extravagant, if not by a fraudulent, use of the appropriation already made.

It needs no argument to demonstrate that if the policy thus adopted by Mr. Roosevelt's civil service commission should be generally adopted by the several executive departments of the government, it would result in a complete destruction of our form of government.

To say that an executive officer may, because he dislikes the policy pursued by a certain congressman, punish his constituents by withholding from them facilities afforded to constituents of a friendly congressman is too shocking to our sense of fair and orderly government to be tolerated for a moment.

As much as has been said of the abuse of the so-called "spoils" system, no such outrage as this has ever been attributed to it.

After all, what is this so-called "spoils" system about which the colonel prates so much in his "possible" autobiography?

I can explain the term best by illustration. A heated presidential campaign is on hand. In a certain district Tom Jones and John Smith are rival politicians; Jones supports the Democratic and Smith the Republican candidate. Jones' man is elected, and in due time an office is to be filled for which Jones and Smith are rival candidates, and Jones is appointed. This is the "spoils" system. General, or rather President, Jackson is said to have been the author of the declaration that "to the victors belong the spoils." Never was a more rugged truth uttered in more rugged language. The so-called "spoils" system, like all other systems, was subject to abuse, and no president has ever abused it worse than President Roosevelt.

Any system, the spoils system, the merit system, or what not, is vastly preferable to the personal system; that system under which an executive officer undertakes to carry out his own personal views in defiance of the legislative department. Col. Roosevelt is the embodiment of the latter system.

He speaks much of the "merit" system, and yet the only "merit" he recognized in the exercise of the appointing power was the "merit" of being an admirer and flatterer of Theodore Roosevelt. His was a personal administration, directed by his personal favoritisms, piques and prejudices. With him Rooseveltism is righteousness.

Col. Roosevelt has many admirable qualities; to know him is to like him for these qualities, but he, of all men, ought not to boast of his crusade for civil service reform.

WEATHER BULLETIN.

Daily Report Furnished by the Victoria Meteorological Department.

Victoria, July 26.—5 a. m.—The pressure is moderately high on the coast and weather conditions are fair west of the Rockies. In the Prairie provinces showers have been general with occasional thunderstorms.

Forecasts.

For 36 hours ending 5 p. m., Sunday.

Victoria and vicinity — Southerly and westerly winds, generally fair.

Lower Mainland — Light to moderate winds, generally fair.

Reports.

Victoria—Barometer, 30.02; temperature, 54; minimum, 52; wind, 4 miles S. W.; weather, cloudy.

Vancouver—Barometer, 30.04; temperature, 60; minimum, 60; wind, calm; weather, cloudy.

Kamloops—Barometer, 29.96; temperature, 60; minimum, 60; wind, 10 miles N. W.; weather, clear.

Tatoosh—Barometer, 30.06; temperature, 56; minimum, 54; wind, 4 miles S. W.; rain, .02; weather, cloudy.

Portland, Ore.—Barometer, 30.04; temperature, 60; minimum, 60; wind, 4 miles S. E.; weather, cloudy.

Seattle—Barometer, 30.02; temperature, 58; minimum, 56; wind, 6 miles W.; weather, cloudy.

San Francisco—Barometer, 30.00; temperature, 58; minimum, 58; wind, 8 miles W.; weather, cloudy.

Edmonton—Barometer, 30.12; temperature, 44; minimum, 42; wind, 4 miles W.; rain, .02; weather, clear.

Winnipeg—Barometer, 29.60; temperature, 66; minimum, 60; wind, 8 miles S. E.; weather clear.

Victoria Daily Weather.

Observations taken 5 a. m., noon and 5 p. m., Friday.

Temperature.

Highest	70
Lowest	56
Average	63

Bright sunshine, 4 hours 48 minutes.
General state of weather, fair.

NO MORE DANDRUFF OR FALLING HAIR

Parisian Sage Is Your Friend. Use It and All Hair and Scalp Troubles Quickly Go

No poisonous sugar of lead—no sulphur—no dye in PARISIAN Sage.

The cleanest, daintiest, most refreshing and delightful hair tonic in the world is PARISIAN Sage. If you do not use it you are daily missing a glorious treat. It is simply splendid for men, women and children. It is sold at drug and toilet goods counters for only 50 cents a large bottle. Ask for PARISIAN Sage for your own protection. The girl with the Auburn hair is on every carton and bottle.

PARISIAN Sage drives out all dandruff and stops hair from falling in two weeks. It stops itching scalp in 12 hours.

It is a hair nourisher and promptly puts life, luster and beauty into dull, faded and ill-looking hair.

Hugh D. McKinnon, of Brantford, Ont., writes: "I consider PARISIAN Sage the best preparation for the cure of dandruff, falling hair and itching scalp that I have ever used. It is an excellent hair tonic and dressing and I shall always be pleased to highly recommend PARISIAN Sage."

D. E. Campbell guarantees it.

IN THE HEART OF THE CITY

Yates Street

60x120 at

Only $950

A FRONT FOOT

The cheapest thing on the thoroughfare. Already it earns a regular monthly revenue.

If you want a business site or a gilt-edged speculation see us. We will not quarrel over terms.

Island Investment Company, Ltd.

We Write Fire Insurance.

Sayward Block. Phone 1494

Branch Offices: 510-515 Rogers Block, Vancouver and London, England.

Great Sacrifice

This will stand close investigation. Corner lot and house on Hillside avenue, between Quadra and Douglas streets, business property, at low price $8,500. This is 25 per cent. below surrounding values. Act quickly.

APPLY OWNER, P. O. BOX 288.

FOR SALE

Cameron Lumber Co. Mill Wood $3.00 big double load; $1.50 single load, and 4 ft. slabs. All good, sound wood. Orders promptly filled. PHONE 864